



## Veal Supply at a Glance - Canada

For week ending May 16, 2015

Quebec Live Auction											
Dairy Calves	Number (head)	2015 Price (\$ / 100 lbs)			Number (head)	2014 Price (\$ / 100 lbs)			Volume (YTD) head		
		Average	Min	Max		Average	Min	Max	2015	2014	% chg
Male											
Good 90 -120 lbs	1211	497.00	450.00	530.00	995	319.00	295.00	350.00	20 249	18 149	11.6 %
Good 121 - 140 lbs	209	471.00	420.00	520.00	180	298.00	270.00	325.00	3 944	3 971	-0.7 %
Average 90 - 140 lbs	509	419.00	290.00	500.00	453	261.00	190.00	315.00	9 591	8 343	15.0 %
Misc. - All weights	215	230.00	10.00	460.00	228	81.00	5.00	180.00	5 881	6 311	-6.8 %
Female											
Good 90 -120 lbs	164	487.00	420.00	540.00	139	328.00	280.00	400.00	2 489	2 188	13.8 %
A2 Grain fed veal calves (hide off)	1 396	310.20	n/a	n/a	1 420	222.90	n/a	n/a	28 235	26 440	6.8 %
596 lbs live - (325-353 lbs hide off)											

Source: Fédération des producteurs de bovins du Québec

Ontario Live Auction											
	Number (head)	2015 Price (\$ / 100 lbs)			Number (head)	2014 Price (\$ / 100 lbs)			Volume (YTD) head		
		Average	Min	Max		Average	Min	Max	2015	2014	% chg
+ 600 lbs	616	147.53	135.31	163.99	577	112.47	103.10	125.93	10 986	10 924	0.6 %
451 - 600 lbs	28	166.89	149.55	181.21	42	114.73	97.36	130.74	670	828	-19.1 %
301 - 450 lbs	44	238.52	169.41	300.82	44	162.56	130.29	193.10	604	695	-13.1 %
126 - 300 lbs	168	338.10	232.04	472.58	123	210.37	134.82	310.06	2 493	2 441	2.1 %
- 125 lbs	1 151	425.52	341.62	501.89	929	268.52	214.93	325.04	18 268	17 081	6.9 %

Source: Beef Farmers of Ontario

Federally Inspected Slaughter									
	Weekly			Year to date			Carcass Weight (lbs - Jan-April)		
	2015	2014	% chg	2015	2014	% chg	2015	2014	% chg
Ontario	317	596	-46.8 %	6 131	10 248	-40.2 %	356	365	-2.5 %
Quebec / Atlantic	3 587	3 596	-0.3 %	68 929	69 938	-1.4 %	339	304	11.5 %
<b>Canada</b>	<b>3 904</b>	<b>4 192</b>	<b>-6.9 %</b>	<b>75 060</b>	<b>80 186</b>	<b>-6.4 %</b>	<b>341</b>	<b>312</b>	<b>9.3 %</b>

Source: Canadian Beef Grading Agency      Source: CFIA

Exports					Imports					
Total veal (tonnes)	Jan. 1 - March 31, 2015	2015			2014			Jan. 1 - March 31, 2015		
		2015	2014	% chg	2015	2014	% chg	2015	2014	% chg
United States		540	322	67.6 %				255	74	245.1 %
United Arab Emirates		47	26	79.8 %				49	78	-36.9 %
Others		1	15	-				13	105	-87.7 %
<b>Total</b>		<b>588</b>	<b>363</b>	<b>61.8 %</b>				<b>317</b>	<b>257</b>	<b>23.4 %</b>
Live calves (head)	Jan. 1 - March 31	509	50	-	For the period Jan. 1 - Dec. 31			<b>2014</b>	<b>2013</b>	
								32 361	37 763	

Source: Statistics Canada      Source: CFIA

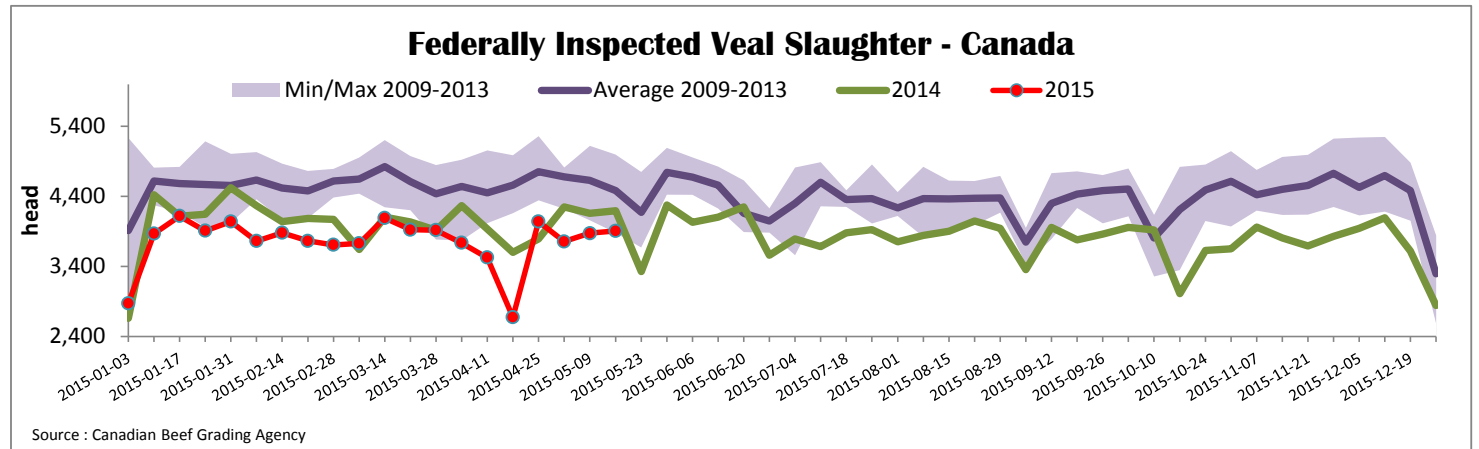

\*Due to data accuracy concerns, please note that data source used has been revised.

Prepared by: Redmeat Section, Agriculture and Agri-Food Canada

Website: [http://www.agr.gc.ca/redmeat/index\\_eng.htm](http://www.agr.gc.ca/redmeat/index_eng.htm)

Contact: Julie Dawson

613 773 0149 or Julie.Dawson@agr.gc.ca



### Quebec Veal Prices - Male: Good 90-120 lbs

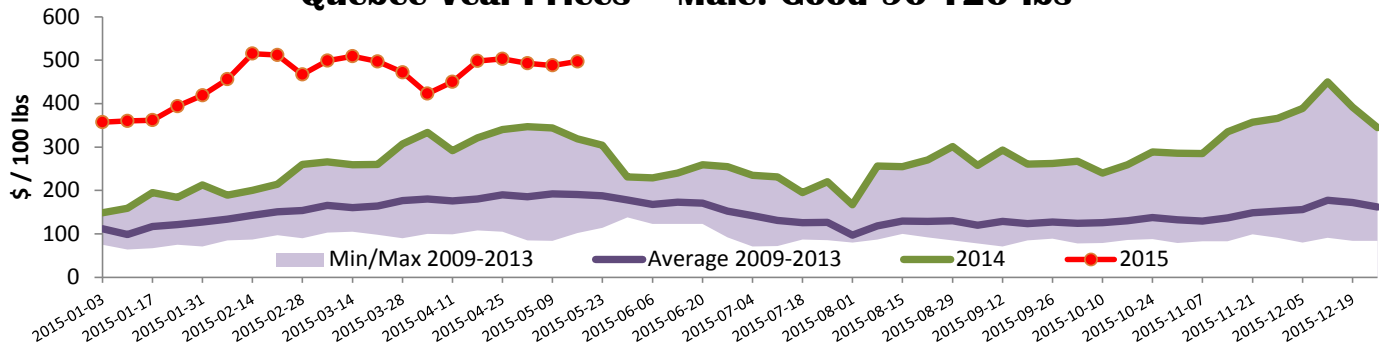

Source : Fédération des producteurs de bovins du Québec

### Ontario Veal Prices - 125 lbs and less

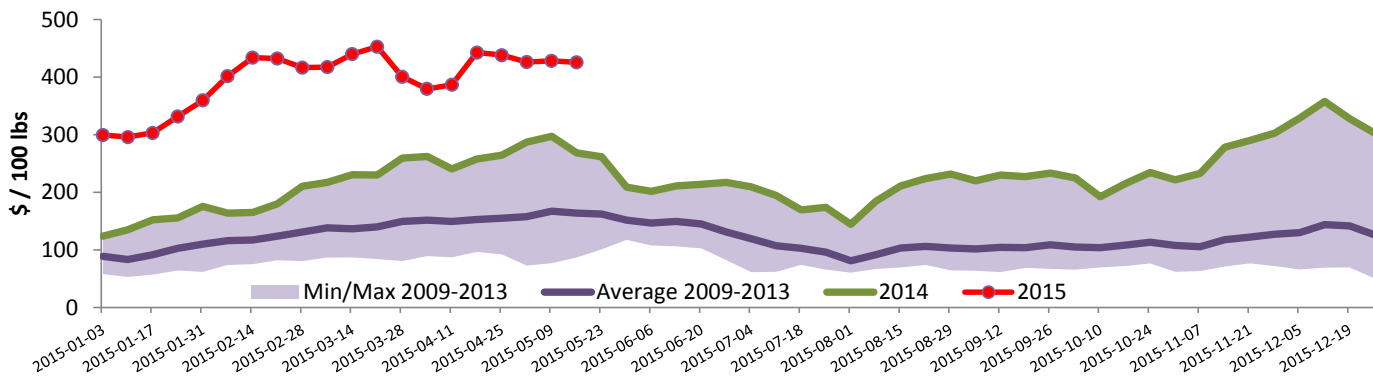

Source : Beef Farmers of Ontario

## United States

Week ending May 16, 2015

Federally Inspected Slaughter				Northeast and North Central U.S. Wholesale Price							
	Weekly			Year to date							
	2015	2014	% chg	2015	2014	% chg	\$/100 lbs	Simple avg	Min	Max	
Milk-fed or nature *							307 Rack, Ribeye, Boneless	2 750.00	2 750.00	2 750.00	
North East	2 756	3 057	-9.8 %	54 067	64 011	-15.5 %	332 Loin, Trimmed 4x4	752.50	690.00	815.00	
North Central	2 485	2 432	2.2 %	44 677	57 392	-22.2 %	1336 Leg slice, Retail	1 122.50	895.00	1 350.00	
<b>Total</b>	<b>5 241</b>	<b>5 489</b>	<b>-4.5 %</b>	<b>98 744</b>	<b>121 403</b>	<b>-18.7 %</b>	1312 Osso Buco, Fore Shank	1 050.00	800.00	1 300.00	
Other calves	2 601	5 319	-51.1 %	66 818	113 911	-41.3 %	Shoulder Clod, Chuck	731.50	613.00	850.00	
<b>Total</b>	<b>7 842</b>	<b>10 808</b>	<b>-27.4 %</b>	<b>165 562</b>	<b>235 314</b>	<b>-29.6 %</b>					
							Source : USDA				
Production							<b>Pennsylvania Vintage Calf Auction</b>				
Calves (million lbs)	1.9	1.7	11.8 %	30.3	38.0	-20.3 %	Graded Holstein Bull Calves				
Live weight (lbs)	320	286	11.9 %				May 12, 2015				
Dressed weight (lbs)	190	169	12.4 %				\$/ 100 lbs      Min      Max				
							Number 1	122 lbs		410.00	410.00
								112-113 lbs		410.00	480.00
								103-104 lbs		530.00	535.00
								95 lbs		585.00	585.00
								85-90 lbs		630.00	635.00
							Number 2	112-113 lbs		480.00	485.00
								101-102 lbs		535.00	359.00
								90-95 lbs		575.00	590.00
								83 lbs		645.00	645.00
							Number 3	107-108 lbs		480.00	490.00
								90-94lbs		535.00	535.00
								73-83 lbs		600.00	605.00