



Veal Supply at a Glance - Canada

For week ending June 13, 2015

Quebec Live Auction											
	2015				2014				Volume (YTD)		
	Number (head)	Price (\$ / 100 lbs)			Number (head)	Price (\$ / 100 lbs)			head		
	Average	Min	Max	Average	Min	Max		2015	2014	% chg	
Dairy Calves											
Male											
Good 90 -120 lbs	159	596.00	530.00	635.00	955	240.00	220.00	267.00	23 817	21 860	9.0 %
Good 121 - 140 lbs	186	573.00	520.00	630.00	158	235.00	200.00	267.00	4 755	4 709	1.0 %
Average 90 - 140 lbs	479	488.00	330.00	590.00	426	194.00	120.00	245.00	11 130	10 131	9.9 %
Misc. - All weights	274	211.00	20.00	470.00	377	77.00	15.00	175.00	6 795	7 740	-12.2 %
Female											
Good 90 -120 lbs	159	559.00	480.00	630.00	127	270.00	220.00	390.00	3 071	2 735	12.3 %
A2 Grain fed veal calves (hide off)	1 201	314.70	n/a	n/a	1 342	234.10	n/a	n/a	32 985	32 137	2.6 %
596 lbs live - (325-353 lbs hide off)											

Source: Fédération des producteurs de bovins du Québec

Ontario Live Auction											
	2015				2014				Volume (YTD)		
	Number (head)	Price (\$ / 100 lbs)			Number (head)	Price (\$ / 100 lbs)			head		
	Average	Min	Max	Average	Min	Max		2015	2014	% chg	
+ 600 lbs	735	151.26	136.73	171.33	631	124.91	115.89	138.54	13 675	13 301	2.8 %
451 - 600 lbs	26	159.65	131.02	186.44	33	113.65	102.26	125.39	779	943	-17.4 %
301 - 450 lbs	21	217.83	193.52	244.93	18	142.15	127.86	154.30	690	808	-14.6 %
126 - 300 lbs	153	412.63	305.52	550.89	131	187.89	133.82	240.69	3 025	2 921	3.6 %
- 125 lbs	996	502.16	369.62	607.39	886	211.19	156.11	269.53	22 286	20 873	6.8 %

Source: Beef Farmers of Ontario

Federally Inspected Slaughter									
	Weekly			Year to date			Carcass Weight (lbs - Jan-May)		
	2015	2014	% chg	2015	2014	% chg	2015	2014	% chg
Ontario	297	398	-25.4 %	7 291	12 121	-39.8 %	356	366	-2.7 %
Quebec / Atlantic	3 556	3 704	-4.0 %	82 458	83 796	-1.6 %	333	304	9.5 %
Canada	3 853	4 102	-6.1 %	89 749	95 917	-6.4 %	336	312	7.7 %

Source: Canadian Beef Grading Agency Source: CFIA

Exports					Imports				
Jan. 1 - April 30, 2015					Jan. 1 - April 30, 2015				
	2015	2014	% chg			2015	2014	% chg	
Total veal (tonnes)					Total veal (tonnes)				
United States	768	451	70.1 %		Australia	348	106	227.7 %	
United Arab Emirates	64	26	147.8 %		United States	75	134	-44.2 %	
Others	2	39	-		New Zealand	80	105	-24.4 %	
Total	834	517	61.4 %		Total	502	345	45.4 %	
Live calves (head)	509	238	-		For the period Jan. 1 - Dec. 31	2014	2013		
					Live calves (head)	32 361	37 763		

Source: Statistics Canada Source: CFIA

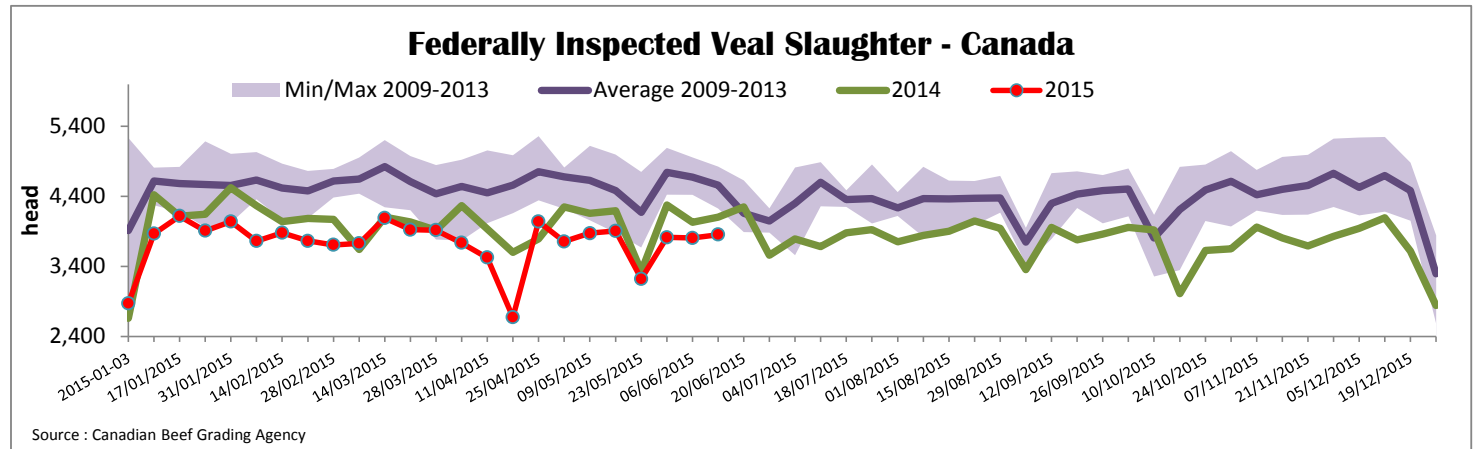

*Due to data accuracy concerns, please note that data source used has been revised.

Prepared by: Redmeat Section, Agriculture and Agri-Food Canada

Website: http://www.agr.gc.ca/redmeat/index_eng.htm

Contact: Julie Dawson

613 773 0149 or Julie.Dawson@agr.gc.ca



Quebec Veal Prices - Male: Good 90-120 lbs

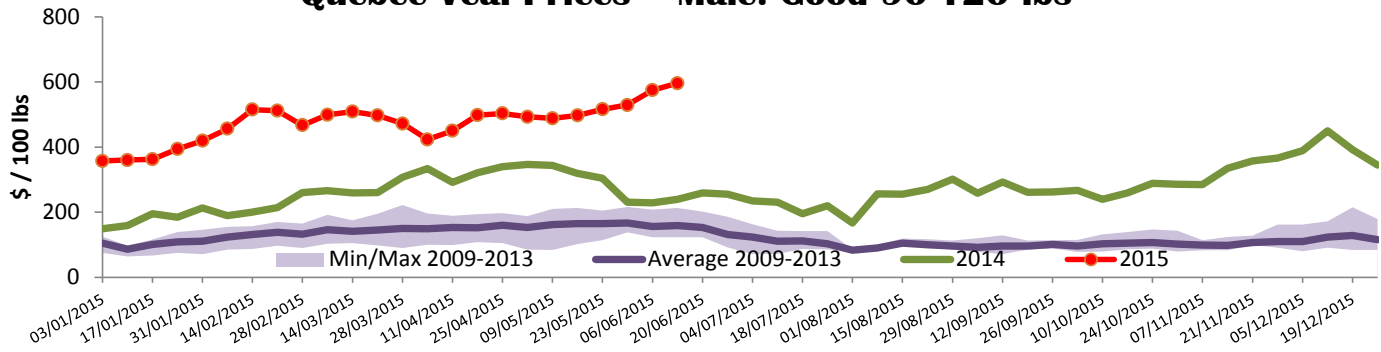

Source : Fédération des producteurs de bovins du Québec

Ontario Veal Prices - 125 lbs and less

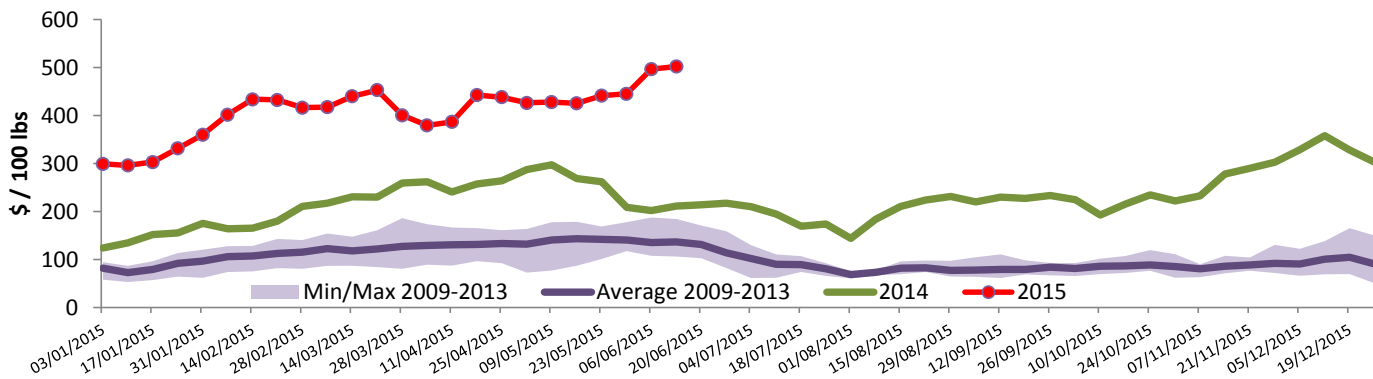

Source : Beef Farmers of Ontario

United States

Week ending June 13, 2015

Federally Inspected Slaughter				Northeast and North Central U.S. Wholesale Price						
	Weekly			Year to date			\$/100 lbs	Simple avg	Min	Max
	2015	2014	% chg	2015	2014	% chg				
Milk-fed or nature *							307 Rack, Ribeye, Boneless	2 750.00	2 750.00	2 750.00
North East	2 801	2 928	-4.3 %	64 595	75 744	-14.7 %	332 Loin, Trimmed 4x4	752.50	690.00	815.00
North Central	2 256	2 741	-17.7 %	54 007	67 297	-19.7 %	1336 Leg slice, Retail	1 122.50	895.00	1 350.00
Total	5 057	5 669	-10.8 %	118 602	143 041	-17.1 %	1312 Osso Buco, Fore Shank	1 050.00	800.00	1 300.00
Other calves	2 946	4 603	-36.0 %	78 204	133 823	-41.6 %	Shoulder Clod, Chuck	731.50	613.00	850.00
Total	8 003	10 272	-22.1 %	196 806	276 864	-28.9 %				
							Source : USDA			
Production							Pennsylvania Vintage Calf Auction			
Calves (million lbs)	2.0	1.8	11.1 %	36.7	45.0	-18.4 %	Graded Holstein Bull Calves June 9, 2015			
Live weight (lbs)	338	283	19.4 %				\$/ 100 lbs Min Max			
Dressed weight (lbs)	201	167	20.4 %				Number 1	111-121 lbs	490.00	525.00
								95-103 lbs	577.00	580.00
								90 lbs	600.00	605.00
							Number 2	113 lbs	540.00	540.00
								102 lbs	550.00	570.00
								95 lbs	585.00	592.00
								90 lbs	615.00	615.00
								75-84 lbs	650.00	667.00
							Number 3	108 lbs	490.00	490.00
								94-96 lbs	552.00	555.00
								73-84 lbs	635.00	647.00

Prepared by : Redmeat Section, Agriculture and Agri-Food Canada

Contact : Julie Dawson

Website : http://www.agr.gc.ca/redmeat/index_eng.htm

613 773 0149 or Julie.Dawson@agr.gc.ca