



## Veal Supply at a Glance - Canada

For week ending November 7, 2015

Quebec Live Auction											
	2015				2014				Volume (YTD)		
	Number (head)	Price ( \$ / 100 lbs)			Number (head)	Price ( \$ / 100 lbs)			head		
	Average	Min	Max	Average	Min	Max		2015	2014	% chg	
<b>Dairy Calves</b>											
<b>Male</b>											
Good 90 -120 lbs	1103	331.00	280.00	380.00	1128	285.00	250.00	320.00	43 947	41 940	4.8 %
Good 121 - 140 lbs	169	312.00	270.00	375.00	154	274.00	230.00	310.00	8 055	8 267	-2.6 %
Average 90 - 140 lbs	653	248.00	150.00	325.00	554	214.00	130.00	270.00	23 730	21 145	12.2 %
Misc. - All weights	436	80.00	15.00	250.00	467	78.00	10.00	175.00	17 734	17 973	-1.3 %
<b>Female</b>											
Good 90 -120 lbs	113	330.00	250.00	410.00	122	285.00	220.00	410.00	5 394	5 285	2.1 %
A2 Grain fed veal calves (hide off)	1 308	345.10	n/a	n/a	1 217	332.80	n/a	n/a	58 508	56 668	3.2 %
596 lbs live - (325-353 lbs hide off)											

Source: Fédération des producteurs de bovins du Québec

Ontario Live Auction											
	2015				2014				Volume (YTD)		
	Number (head)	Price ( \$ / 100 lbs)			Number (head)	Price ( \$ / 100 lbs)			head		
	Average	Min	Max	Average	Min	Max		2015	2014	% chg	
<b>+ 600 lbs</b>											
	488	157.52	135.97	175.42	529	172.72	155.34	190.46	25 436	25 632	-0.8 %
<b>451 - 600 lbs</b>											
	26	149.40	127.61	170.58	34	136.85	120.01	151.48	1 408	1 703	-17.3 %
<b>301 - 450 lbs</b>											
	29	228.58	148.45	291.48	26	183.99	138.50	220.35	1 174	1 388	-15.4 %
<b>126 - 300 lbs</b>											
	138	212.74	135.35	287.26	114	230.36	162.59	306.31	5 712	5 433	5.1 %
<b>- 125 lbs</b>											
	919	243.33	157.64	317.62	984	232.45	152.22	294.40	44 142	40 881	8.0 %

Source: Beef Farmers of Ontario

Federally Inspected Slaughter									
	Weekly			Year to date			Carcass Weight (lbs - Jan-Sept.)		
	2015	2014	% chg	2015	2014	% chg	2015	2014	% chg
Ontario	243	189	28.6 %	13 143	21 033	-37.5 %	365	369	-1.0 %
Quebec / Atlantic	3 202	3 773	-15.1 %	148 495	154 528	-3.9 %	326	300	8.4 %
<b>Canada</b>	<b>3 445</b>	<b>3 962</b>	<b>-13.0 %</b>	<b>161 638</b>	<b>175 561</b>	<b>-7.9 %</b>	<b>330</b>	<b>310</b>	<b>6.6 %</b>

Source: Canadian Beef Grading Agency      Source: CFIA

Exports					Imports					
	Jan. 1 - Sept. 30, 2015	2015			Jan. 1 - Nov. 7, 2015	2015			2014	% chg
		2014	% chg	2014		% chg				
<b>Total veal (tonnes)</b>										
United States		1 490	1 366	9.0 %		1 168	840	39.0 %		
United Arab Emirates		123	79	55.7 %		811	1 083	-25.1 %		
Others		2	80	-		868	1 588	-45.3 %		
<b>Total</b>		<b>1 615</b>	<b>1 526</b>	<b>5.8 %</b>		<b>2 847</b>	<b>3 512</b>	<b>-18.9 %</b>		Source: CFIA*
<b>Live calves (head)</b>										
	Jan. 1 - Sept. 30	3 911	2090	87.1 %	For the period Jan. 1 - Dec. 31	<b>2014</b>	<b>2013</b>			Source: CFIA
					Live calves (head)	32 457	38 377			

Source: Statistics Canada      Source: CFIA

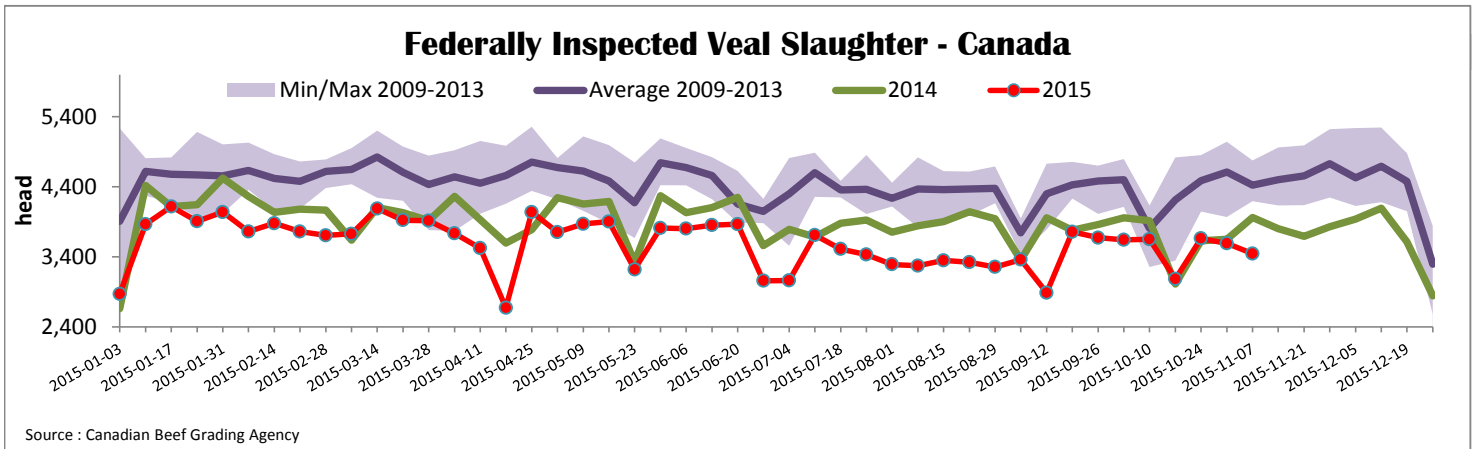

\*Due to data accuracy concerns, please note that data source used has been revised.

Prepared by: Redmeat Section, Agriculture and Agri-Food Canada

Website: <http://www.agr.gc.ca/eng/?id=1415860000001>

Contact: Julie Dawson

613 773 0149 or Julie.Dawson@agr.gc.ca



### Quebec Veal Prices - Male: Good 90-120 lbs

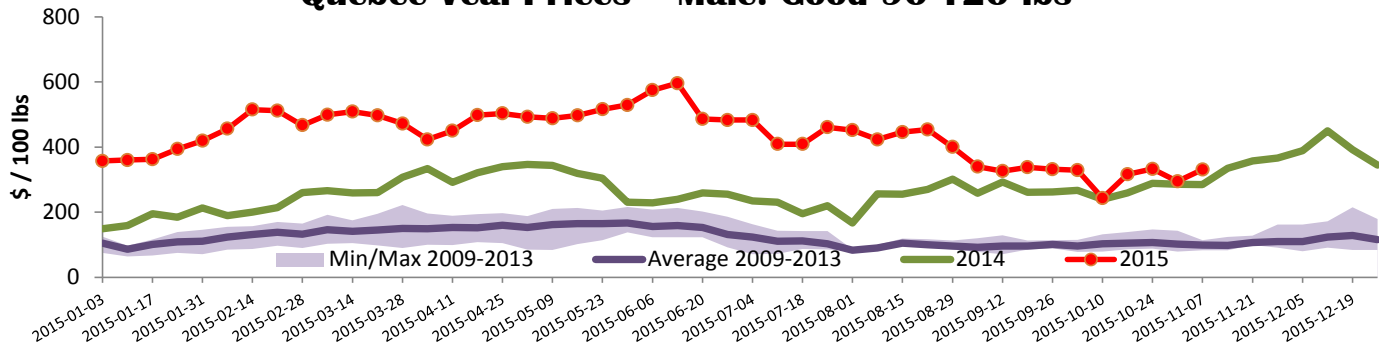

Source : Fédération des producteurs de bovins du Québec

### Ontario Veal Prices - 125 lbs and less

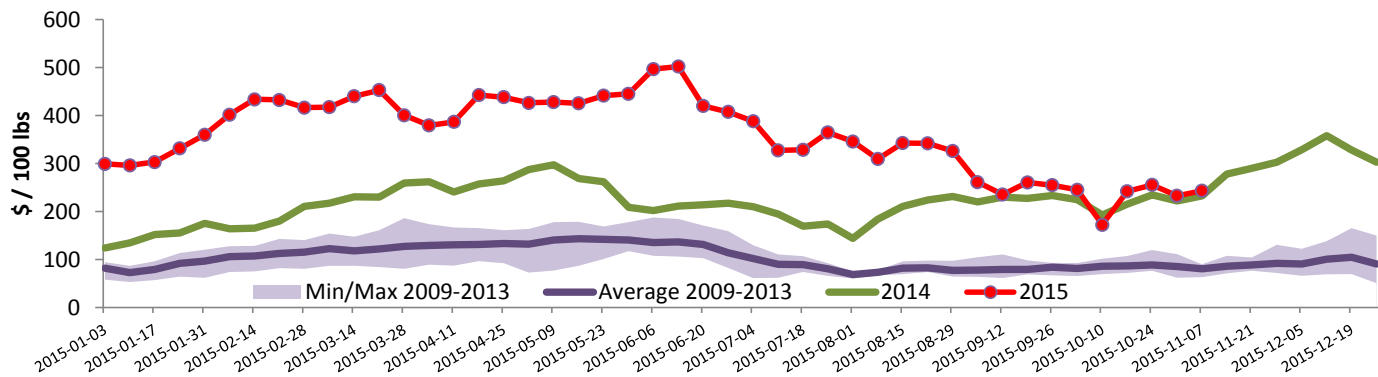

Source : Beef Farmers of Ontario

## United States

Week ending November 7, 2015

Federally Inspected Slaughter				Northeast and North Central U.S. Wholesale Price						
	Weekly			Year to date			\$/100 lbs	Simple avg	Min	Max
	2015	2014	% chg	2015	2014	% chg				
Milk-fed or nature *							307 Rack, Ribeye, Boneless	2 695.00	2 695.00	2 695.00
North East	2 820	2 582	9.2 %	120 462	132 907	-9.4 %	332 Loin, Trimmed 4x4	732.50	685.00	780.00
North Central	2 618	2 701	-3.1 %	100 925	118 472	-14.8 %	1336 Leg slice, Retail	1 122.50	895.00	1 350.00
<b>Total</b>	<b>5 438</b>	<b>5 283</b>	<b>2.9 %</b>	<b>221 387</b>	<b>251 379</b>	<b>-11.9 %</b>	1312 Osso Buco, Fore Shank	1 042.50	800.00	1 285.00
Other calves	3 239	4 273	-24.2 %	147 754	234 862	-37.1 %	Shoulder Clod, Chuck	734.00	613.00	855.00
<b>Total</b>	<b>8 677</b>	<b>9 556</b>	<b>-9.2 %</b>	<b>369 141</b>	<b>486 241</b>	<b>-24.1 %</b>				
Production							Source : USDA			
Calves (million lbs)	1.6	1.6	0.0 %	68.1	79.9	-14.8 %	<b>Pennsylvania Vintage Calf Auction</b>			
Live weight (lbs)	304	309	-1.6 %				Graded Holstein Bull Calves			
Dressed weight (lbs)	180	184	-2.2 %				November 3, 2015			
							\$/ 100 lbs			
							Min			
							Max			
<b>Northeast and North Central</b>										
(Veal Carcass, Hot Basis – Paid to Producer (Hide off, 255-315 lbs))										
* Special fed : milk fed, nature										
\$/US / 100 lbs										
Weighted Average Price										
Min										
Max										
Non-Packer Owned							442.78 430.00 470.00			
Packer Owned							455.17 435.00 465.00			
							Number 1 122 lbs 325.00 325.00			
							95 - 112 lbs 345.00 360.00			
							90 lbs 380.00 380.00			
							Number 2 113 - 114 lbs 337.00 337.00			
							90 - 102 lbs 350.00 370.00			
							85 lbs 392.00 392.00			
							Number 3 93 - 110 lbs 312.00 322.00			
							73 - 84 lbs 370.00 377.00			