



## Veal Supply at a Glance - Canada

For week ending December 19, 2015

Quebec Live Auction											
Dairy Calves	Number (head)	2015 Price ( \$ / 100 lbs)			Number (head)	2014 Price ( \$ / 100 lbs)			Volume (YTD) head		
		Average	Min	Max		Average	Min	Max	2015	2014	% chg
Male											
Good 90 -120 lbs	1144	430.00	390.00	470.00	1 115	392.00	350.00	435.00	50 778	48 806	4.0 %
Good 121 - 140 lbs	174	408.00	340.00	455.00	200	401.00	355.00	455.00	9 094	9 386	-3.1 %
Average 90 - 140 lbs	565	356.00	250.00	435.00	563	396.00	195.00	360.00	26 793	23 722	12.9 %
Misc. - All weights	361	155.00	14.00	380.00	449	95.00	15.00	260.00	19 925	20 201	-1.4 %
Female											
Good 90 -120 lbs	144	403.00	350.00	460.00	138	383.00	320.00	470.00	6 266	6 127	2.3 %
A2 Grain fed veal calves (hide off)	1 060	310.00	n/a	n/a	1 340	272.00	n/a	n/a	67 341	64 724	4.0 %
596 lbs live - (325-353 lbs hide off)											

Source: Fédération des producteurs de bovins du Québec

Ontario Live Auction											
	Number (head)	2015 Price ( \$ / 100 lbs)			Number (head)	2014 Price ( \$ / 100 lbs)			Volume (YTD) head		
		Average	Min	Max		Average	Min	Max	2015	2014	% chg
+ 600 lbs	536	150.94	129.50	167.47	496	165.77	147.33	184.43	28 251	28 575	-1.1 %
451 - 600 lbs	34	138.19	123.98	151.00	58	153.80	123.36	180.55	1 644	2 042	-19.5 %
301 - 450 lbs	43	174.54	138.79	234.35	42	196.38	139.36	252.64	1 474	1 712	-13.9 %
126 - 300 lbs	122	242.31	147.20	344.63	134	265.92	177.09	376.22	6 398	6 413	-0.2 %
- 125 lbs	1 041	343.08	234.48	415.62	1009	327.72	226.01	405.00	49 786	47 693	4.4 %

Source: Beef Farmers of Ontario

Federally Inspected Slaughter									
	Weekly			Year to date			Carcass Weight (lbs - Jan-Nov.)		
	2015	2014	% chg	2015	2014	% chg	2015	2014	% chg
Ontario	282	243	16.0 %	14 835	22 214	-33.2 %	367	366	0.3 %
Quebec / Atlantic	3 676	3 617	1.6 %	168 502	176 567	-4.6 %	327	301	8.6 %
<b>Canada</b>	<b>3 958</b>	<b>3 860</b>	<b>2.5 %</b>	<b>183 337</b>	<b>198 781</b>	<b>-7.8 %</b>	<b>330</b>	<b>309</b>	<b>6.7 %</b>

Source: Canadian Beef Grading Agency

Exports				Imports			
Total veal (tonnes)	Jan. 1 - Oct. 31, 2015			Total veal (tonnes)	Jan. 1 - Dec. 19, 2015		
	2015	2014	% chg		2015	2014	% chg
United States	1 598	1 477	8.2 %	Australia	1 243	993	25.2 %
United Arab Emirates	137	97	41.3 %	United States	957	1 166	-18.0 %
Others	2	80	-	New Zealand	1 186	1 686	-29.6 %
<b>Total</b>	<b>1 737</b>	<b>1 654</b>	<b>5.0 %</b>	Others	21		
				<b>Total</b>	<b>3 407</b>	<b>3 845</b>	<b>-11.4 %</b>
Live calves (head)	Jan. 1 - Oct. 31			For the period Jan. 1 - Dec. 31			
	5 159	2287	125.6 %	Live calves (head)	2014	2013	
					32 457	38 377	

Source: Statistics Canada

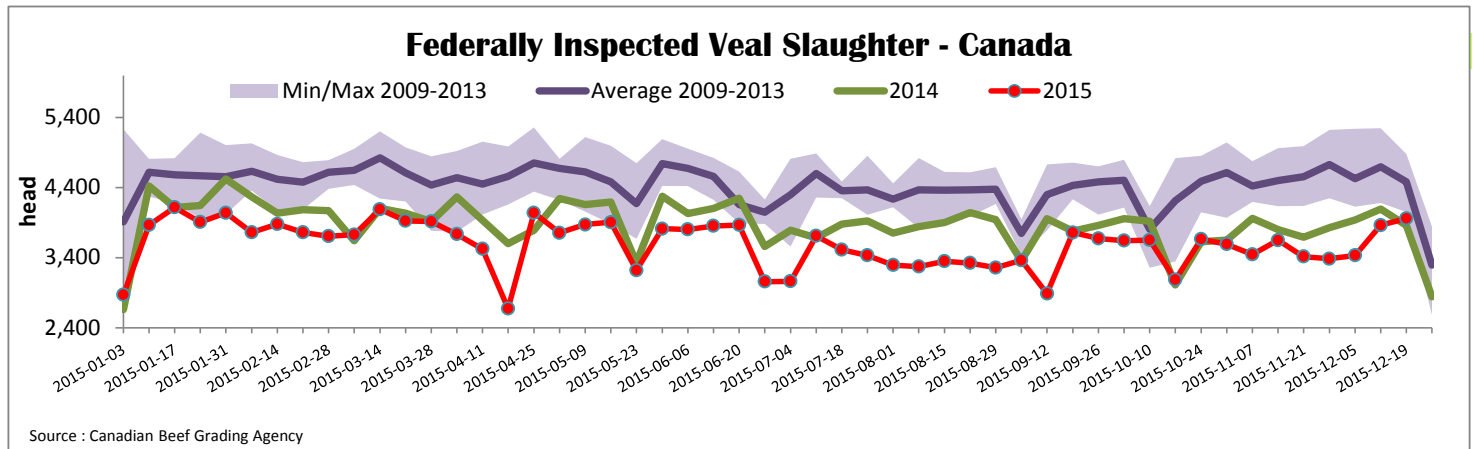

\*Due to data accuracy concerns, please note that data source used has been revised.

Prepared by: Redmeat Section, Agriculture and Agri-Food Canada

Website: <http://www.agr.gc.ca/eng/?id=1415860000001>

Contact: Julie Dawson

613 773 0149 or Julie.Dawson@agr.gc.ca



### Quebec Veal Prices - Male: Good 90-120 lbs

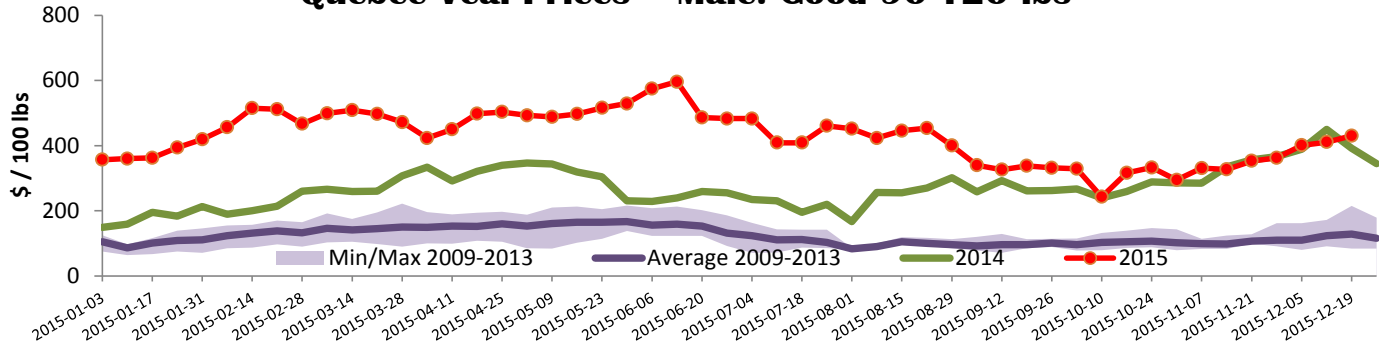

Source : Fédération des producteurs de bovins du Québec

### Ontario Veal Prices - 125 lbs and less

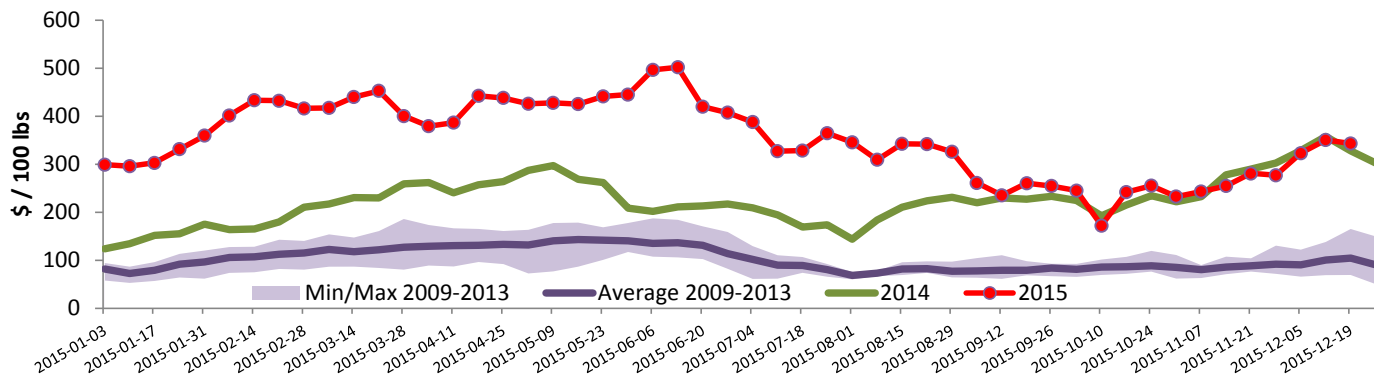

Source : Beef Farmers of Ontario

## United States

Week ending December 19, 2015

Federally Inspected Slaughter				Northeast and North Central U.S. Wholesale Price							
	Weekly			Year to date			\$/100 lbs	Simple avg	Min	Max	
	2015	2014	% chg	2015	2014	% chg					
Milk-fed or nature *							307 Rack, Ribeye, Boneless	2 695.00	2 695.00	2 695.00	
North East	2 931	2 919	0.4 %	137 630	148 920	-7.6 %	332 Loin, Trimmed 4x4	732.50	685.00	780.00	
North Central	2 054	2 659	-22.8 %	113 901	133 105	-14.4 %	1336 Leg slice, Retail	1 122.50	895.00	1 350.00	
<b>Total</b>	<b>4 985</b>	<b>5 578</b>	<b>-10.6 %</b>	<b>251 531</b>	<b>282 025</b>	<b>-10.8 %</b>	1312 Osso Buco, Fore Shank	1 017.50	750.00	1 285.00	
Other calves	4 655	3 653	27.4 %	172 834	257 841	-33.0 %	Shoulder Clod, Chuck	734.00	613.00	855.00	
<b>Total</b>	<b>9 640</b>	<b>9 231</b>	<b>4.4 %</b>	<b>424 365</b>	<b>539 866</b>	<b>-21.4 %</b>					
Production							Source : USDA				
Calves (million lbs)	1.6	1.8	-11.1 %	77.9	89.7	-13.2 %	<b>Pennsylvania Vintage Calf Auction</b>				
Live weight (lbs)	303	305	-0.7 %				Graded Holstein Bull Calves				
Dressed weight (lbs)	179	181	-1.1 %								
								\$/ 100 lbs	Min	Max	
<b>Northeast and North Central</b>							Number 1	121 lbs		242.00	242.00
(Veal Carcass, Hot Basis – Paid to Producer (Hide off, 255-315 lbs))								95 - 112 lbs		272.00	275.00
* Special fed : milk fed, nature								90 lbs		210.00	210.00
\$/US / 100 lbs							Number 2	102 - 115 lbs		235.00	270.00
								85 - 95 lbs		195.00	210.00
Non-Packer Owned							Number 3	73 - 109 lbs		135.00	167.00
Packer Owned											
* Due to US Thanksgiving US data is delayed											