

### Veal Supply at a Glance - Canada

For week ending August 10, 2019

Quebec Live Auction											
	2019				2018				Volume (YTD)		
	Number (head)	Price (\$ / 100 lbs)			Number (head)	Price (\$ / 100 lbs)			head		
Dairy Calves		Average	Min	Max		Average	Min	Max	2019	2018	% chg
Holstein Male	774	82.00	50.00	110.00	879	124.00	85.00	155.00	19 722	22 975	-14.2 %
Good 90 -120 lbs	247	85.00	50.00	110.00	193	128.00	80.00	164.00	6 433	5 903	9.0 %
Average 90 - 140 lbs	689	59.00	30.00	80.00	761	90.00	40.00	135.00	14 947	19 052	-21.5 %
Misc. - All weights	467	31.00	12.00	50.00	733	46.00	20.00	90.00	9 545	12 650	-24.5 %
Holstein Female											
Good 90 -120 lbs	74	51.00	20.00	130.00	80	94.00	60.00	180.00	1 845	1 656	11.4 %
Other milk breeds (all weights)	59	49.00	20.00	150.00	77	66.00	10.00	135.00	858	1 378	-37.7 %
Crossbreeds dairy-butcher (all weights)	650	190.00	70.00	330.00	469	204.00	100.00	330.00	12 021	9 685	-19.4 %
A2 Grain fed veal calves (hide off)	1 151	215.00	n/a	n/a	1 300	226.50	n/a	n/a	46 109	42 408	8.7 %
596 lbs live / 325-353 lbs hide off											

Ontario Live Auction											
	2019				2018				Volume (YTD)		
	Number (head)	Price (\$ / 100 lbs)			Number (head)	Price (\$ / 100 lbs)			head		
		Average	Min	Max		Average	Min	Max	2019	2018	% chg
+ 600 lbs	781	104.98	91.60	117.23	674	114.12	101.98	126.67	23 830	21 681	9.9 %
451 - 600 lbs	47	86.80	75.18	106.03	29	95.39	82.17	108.93	1 591	1 388	14.6 %
301 - 450 lbs	55	117.81	87.56	154.35	19	136.24	121.00	153.89	1 265	941	34.4 %
126 - 300 lbs	117	80.20	52.15	169.03	130	131.73	90.36	229.92	4 078	3 367	21.1 %
- 125 lbs	1 053	79.12	39.71	179.08	947	107.49	60.28	229.42	25 396	27 153	-6.5 %

Source: Beef Farmers of Ontario

Federally Inspected Slaughter									
	Weekly			Year to date			Carcass Weight lbs (Jan-June.)		
	2019	2018	% chg	2019	2018	% chg	2019	2018	% chg
Quebec	2 995	3 327	-10.0 %	103 679	110 796	-6.4 %	351	327	7.2 %
Rest of Canada	151	126	19.8 %	5 059	5 844	-13.4 %	367	372	-1.3 %
<b>Canada</b>	<b>3 146</b>	<b>3 453</b>	<b>-8.9 %</b>	<b>108 738</b>	<b>116 640</b>	<b>-6.8 %</b>	<b>351</b>	<b>329</b>	<b>6.5 %</b>

Source: Canadian Beef Grading Agency

Source: Canadian Food Inspection Agency (CFIA)

Domestic Exports					Imports									
	Jan. 1 - June 30, 2019	2019			2018			Jan. 1 - Aug. 10, 2019	2019			2018		
		tonnes	% chg	2018	% chg	2019	% chg		2019	% chg	2018	% chg		
Total veal		1 319	-41.2 %	2 242	930	28.5 %		1 319	2.7 %	1 284	-2.1 %		1 284	-21.9 %
United States		126	36.4 %	92	189	-22.1 %		23	77.5 %					
United Arab Emirates		6	-20.9 %	8	128	-41.5 %								
Saint Pierre and Miquelon		5	135.7 %	2	49	-43.0 %								
Others					23	77.5 %								
<b>Total</b>		<b>1 456</b>	<b>-37.9 %</b>	<b>2 345</b>	<b>1 319</b>	<b>2.7 %</b>	<b>1 284</b>	<b>189</b>	<b>-21.9 %</b>	<b>242</b>				
					<b>EU-28 (Veal total)</b>									

Source: Statistics Canada

Source: CFIA

### Federally Inspected Calf Slaughter - Canada

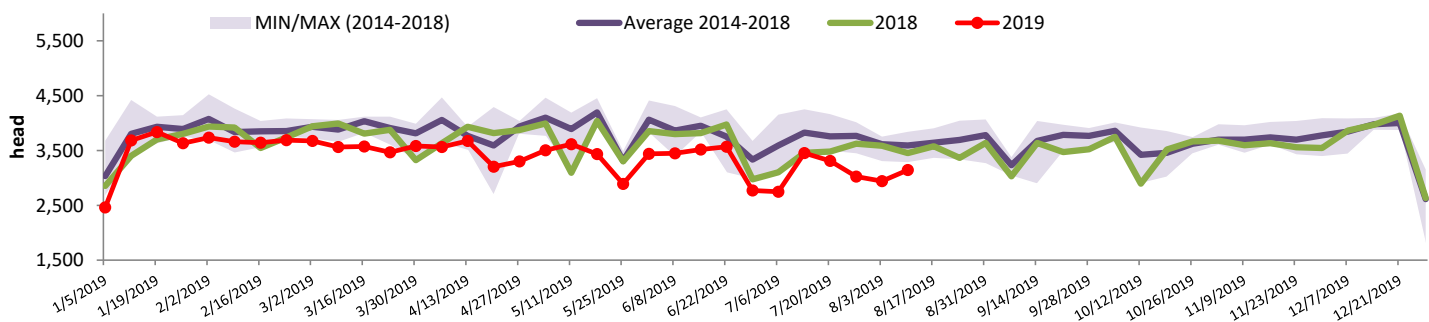

Source: Canadian Beef Grading Agency

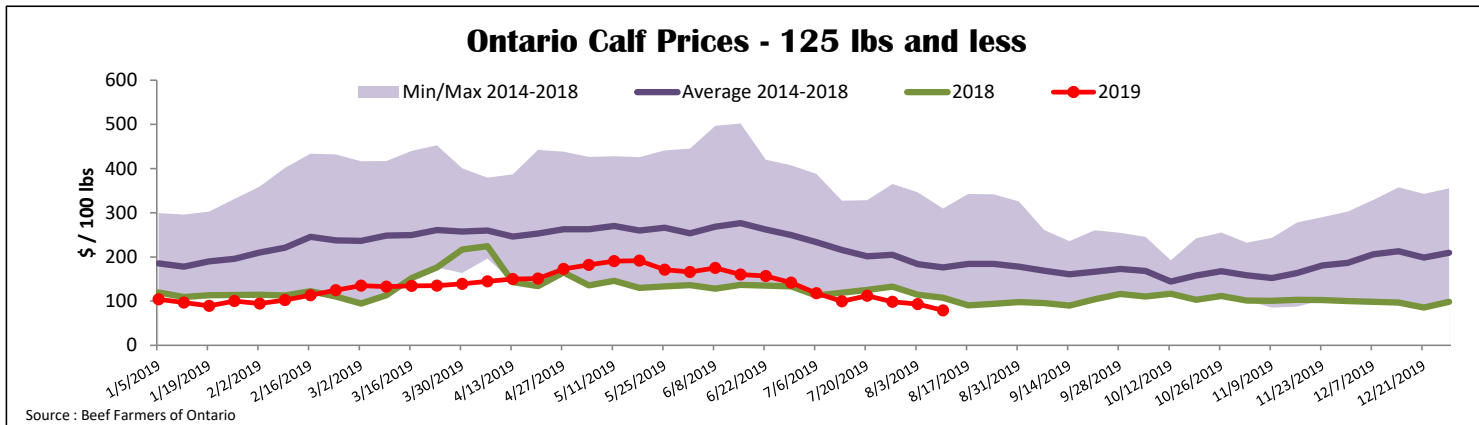
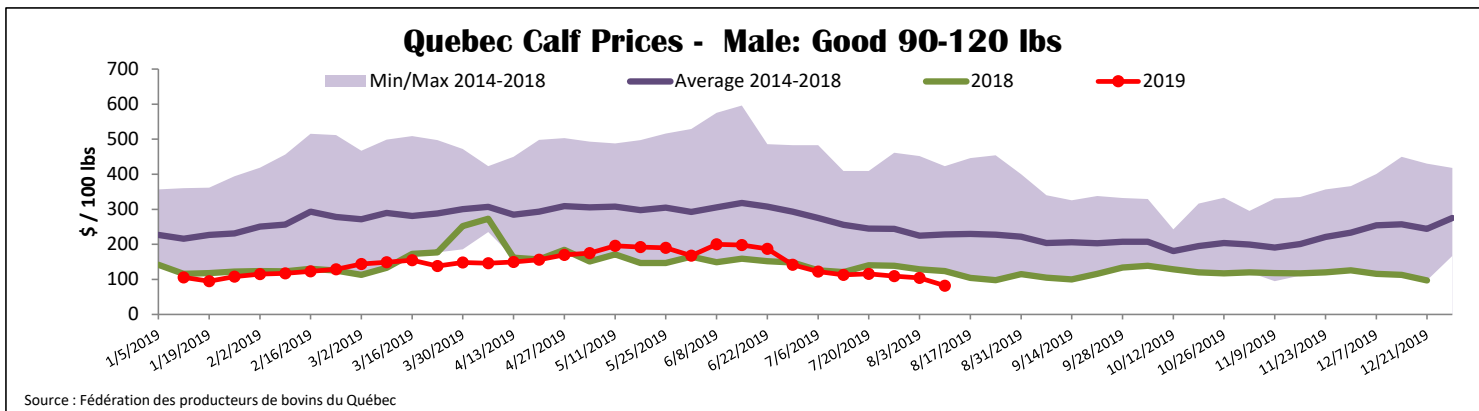

## United States

Week ending August 3, 2019

	Federally Inspected Slaughter			Year to date			Northeast and North Central U.S. Wholesale Price			
	2019	2018	% chg	2019	2018	% chg	July 2019 Wholesale Price			
Milk-fed or nature *							\$/100 lbs Simple avg Min Max			
North East & North Central	3 219	3 470	-7.2 %	110 649	113 997	-2.9 %	307 Rack, Ribeye	1 825.00	1 825.00	1 825.00
Other calves	8 286	7 089	16.9 %	226 463	203 753	11.1 %	332 Loin, Trimmed 4x4	592.50	510.00	675.00
<b>Total</b>	<b>11 505</b>	<b>10 559</b>	<b>9.0 %</b>	<b>337 112</b>	<b>317 750</b>	<b>6.1 %</b>	1336 Leg slice, Retail	862.50	750.00	975.00
Production*							1312 Osso Buco, Foreshank	785.00	675.00	895.00
Calves (million lbs)	1.3	1.3	0.0 %	42.6	42.5	0.2 %	Shoulder Clod, Chuck	675.00	525.00	825.00
Live weight (lbs)	195	219	-11.0 %							
Dressed weight (lbs)	112	127	-11.8 %							

Source : USDA

### Northeast and North Central

(Veal Carcass, Hot Basis – Paid to Producer (Hide off, 255-315 lbs))

\* Special fed : milk fed, nature

\$US / 100 lbs	Weighted Average Price		
	Min	Max	
Non-Packer & Packers Owned	306.89	294.00	312.00

Source : USDA

### Pennsylvania Vintage Calf Auction

Graded Holstein Bull Calves August 1, 2019

	Weight	Head	\$/ 100 lbs	
			Min	Max
Number 1	- 89 lbs	7	30.00	90.00
	90 - 120 lbs	144	50.00	90.00
	+ 120 lbs	5	70.00	90.00
Beef Cross		16	95.00	230.00
Number 2	- 100 lbs	155	15.00	82.00
	+ 100 lbs	107	30.00	95.00
Number 3	- 100 lbs	236	5.00	55.00
	+ 100 lbs	62	15.00	60.00

\* Does not include all head sold

**\*\*This data remains unchanged from last week's Veal Supply at a Glance**

Source : USDA