



## Veal Supply at a Glance - Canada

For week ending October 19, 2019

Quebec Live Auction											
	2019				2018				Volume (YTD)		
	Number (head)	Price (\$ / 100 lbs)			Number (head)	Price (\$ / 100 lbs)			head		
Dairy Calves		Average	Min	Max		Average	Min	Max	2019	2018	% chg
Holstein Male											
Good 90 -120 lbs	628	107.00	90.00	125.00	829	120.00	90.00	145.00	26 564	30 867	-13.9 %
Good 121 - 140 lbs	153	110.00	90.00	130.00	190	123.00	100.00	145.00	8 088	7 687	5.2 %
Average 90 - 140 lbs	433	77.00	50.00	100.00	468	81.00	50.00	110.00	19 621	24 238	-19.0 %
Misc. - All weights	293	39.00	20.00	65.00	360	42.00	14.00	70.00	12 585	17 042	-26.2 %
Holstein Female											
Good 90 -120 lbs	51	80.00	45.00	130.00	67	81.00	50.00	110.00	2 463	2 233	10.3 %
Other milk breeds (all weights)	29	39.00	10.00	50.00	45	70.00	10.00	145.00	1 212	1 734	-30.1 %
Crossbreeds dairy-butcher (all weights)	182	266.00	120.00	390.00	343	191.00	100.00	300.00	16 596	13 313	-19.8 %
A2 Grain fed veal calves (hide off)	1 286	240.10	n/a	n/a	1 239	242.30	n/a	n/a	57 729	55 271	4.4 %
596 lbs live / 325-353 lbs hide off											

Ontario Live Auction											
	2019				2018				Volume (YTD)		
	Number (head)	Price (\$ / 100 lbs)			Number (head)	Price (\$ / 100 lbs)			head		
		Average	Min	Max		Average	Min	Max	2019	2018	% chg
+ 600 lbs	516	123.35	103.24	138.17	777	117.76	98.14	134.07	30 401	28 494	6.7 %
451 - 600 lbs	39	99.90	76.76	126.42	49	106.08	93.65	118.82	2 172	1 808	20.1 %
301 - 450 lbs	65	141.65	98.49	192.76	41	161.33	102.43	207.40	1 755	1 217	44.2 %
126 - 300 lbs	125	109.07	63.54	199.00	150	104.14	68.32	180.53	5 337	4 683	14.0 %
- 125 lbs	818	97.35	44.08	239.22	912	103.20	60.85	216.93	34 263	35 892	-4.5 %

Source: Beef Farmers of Ontario

Federally Inspected Slaughter									
	Weekly			Year to date			Carcass Weight lbs (Jan-Aug.)		
	2019	2018	% chg	2019	2018	% chg	2019	2018	% chg
Quebec	2 573	3 390	-24.1 %	132 513	143 772	-7.8 %	348	328	6.0 %
Rest of Canada	11	127	-91.3 %	6 147	7 270	-15.4 %	373	376	-0.6 %
<b>Canada</b>	<b>2 584</b>	<b>3 517</b>	<b>-26.5 %</b>	<b>138 660</b>	<b>151 042</b>	<b>-8.2 %</b>	<b>349</b>	<b>331</b>	<b>5.7 %</b>

Source: Canadian Beef Grading Agency

Source: Canadian Food Inspection Agency (CFIA)

Domestic Exports					Imports				
	Jan. 1 - Aug. 31, 2019	2019			Jan. 1 - Oct. 19, 2019	2019			
		2018	% chg	2018		% chg			
Total veal (tonnes)		1 816	2 853	-36.3 %	1 144	905	26.3 %		
United States		141	117	20.1 %	387	1 097	-64.7 %		
United Arab Emirates		7	10	-28.5 %	251	294	-14.8 %		
Saint Pierre and Miquelon		7	13	-48.0 %	181	284	-36.3 %		
Others		1 972	2 993	-34.1 %	23	13	77.3 %		
<b>Total</b>					<b>1 986</b>	<b>2 594</b>	<b>-23.5 %</b>		
					<b>EU-28 (Veal total)</b>	251	294	-14.5 %	

Source: Statistics Canada

Source: CFIA

## Federally Inspected Calf Slaughter - Canada

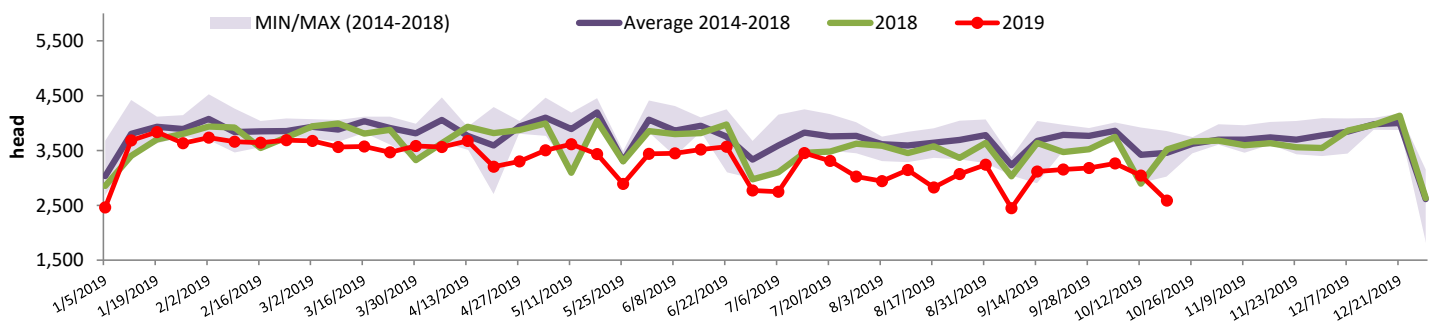

Source: Canadian Beef Grading Agency

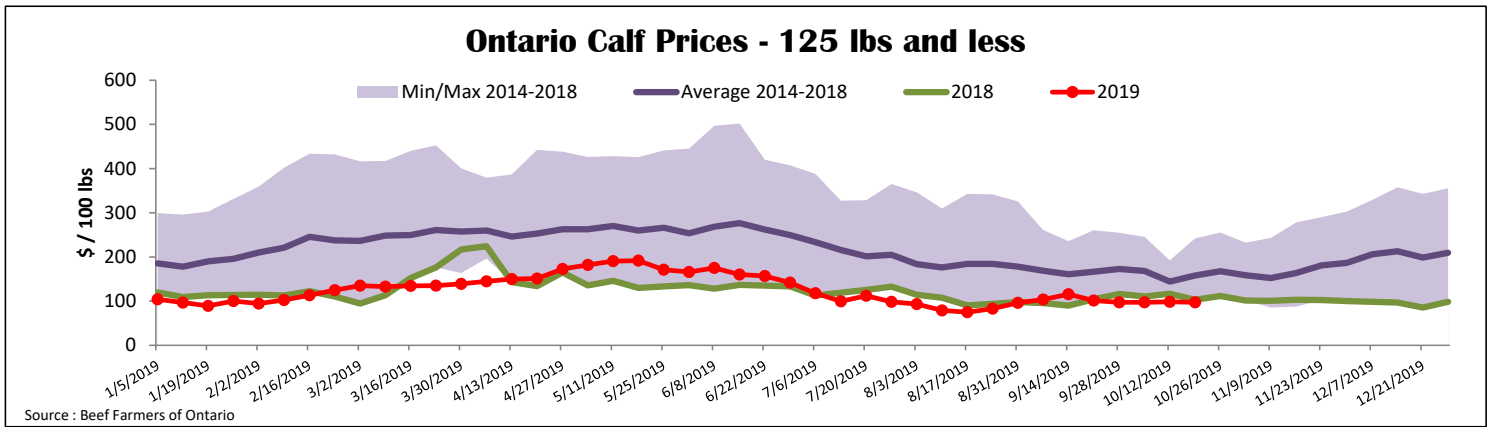
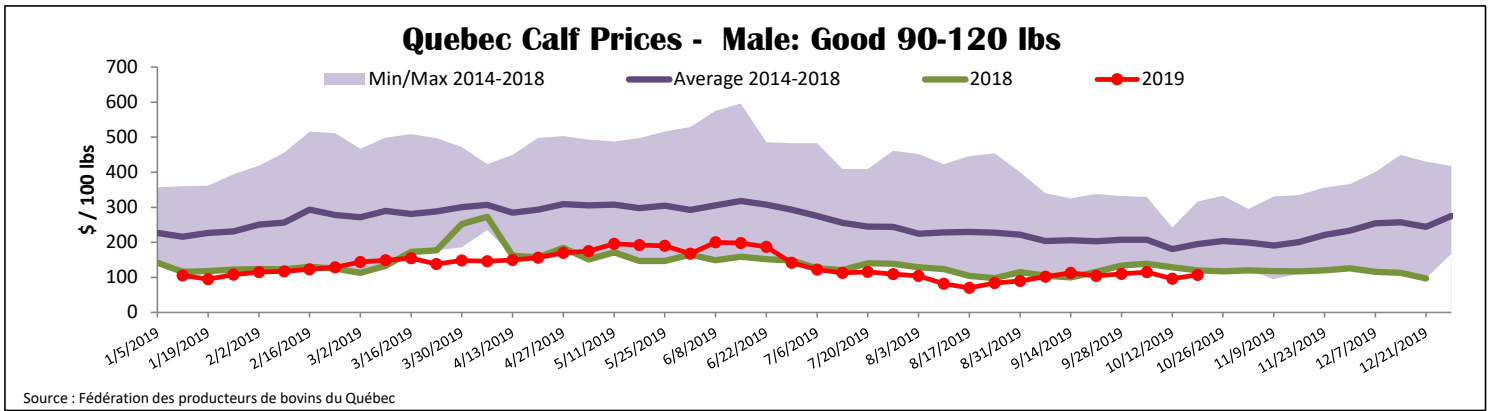

## United States

Week ending October 12, 2019

	Federally Inspected Slaughter			Year to date			Northeast and North Central U.S. Wholesale Price			
	2019	2018	% chg	2019	2018	% chg	September 2019 Wholesale Price			
Milk-fed or nature *							\$/100 lbs Simple avg Min Max			
North East & North Central	4 182	3 748	11.6 %	148 194	150 435	-1.5 %	307 Rack, Ribeye	1 825.00	1 825.00	1 825.00
Other calves	7 670	7 630	0.5 %	304 671	283 271	7.6 %	332 Loin, Trimmed 4x4	600.00	525.00	675.00
<b>Total</b>	<b>11 852</b>	<b>11 378</b>	<b>4.2 %</b>	<b>452 865</b>	<b>433 706</b>	<b>4.4 %</b>	1336 Leg slice, Retail	862.50	750.00	975.00
Production*							1312 Osso Buco, Foreshank	785.00	675.00	895.00
Calves (million lbs)	1.5	1.5	0.0 %	54.9	55.3	-0.7 %	Shoulder Clod, Chuck	675.00	525.00	825.00
Live weight (lbs)	221	233	-5.2 %							
Dressed weight (lbs)	128	136	-5.9 %							

Source : USDA

### Northeast and North Central

(Veal Carcass, Hot Basis – Paid to Producer (Hide off, 255-315 lbs))

\* Special fed : milk fed, nature

\$US / 100 lbs	Weighted Average Price		
	Min	Max	
Non-Packer & Packers Owned	310.74	306.00	317.00

Source : USDA

### Pennsylvania Vintage Calf Auction

Graded Holstein Bull Calves October 11, 2019

	Weight	Head	\$/ 100 lbs	
			Min	Max
Number 1	- 89 lbs	3	22.50	60.00
	90 - 120 lbs	107	25.00	90.00
	+ 120 lbs	11	50.00	95.00
Beef Cross		14	135.00	190.00
Number 2	- 100 lbs	116	10.00	80.00
	+ 100 lbs	151	30.00	82.00
Number 3	- 100 lbs	263	10.00	45.00
	+ 100 lbs	84	12.50	50.00

\* Does not include all head sold

Source : USDA