



## Veal Supply at a Glance - Canada

For week ending October 7, 2017

Quebec Live Auction												
Dairy Calves	Number	2017			2016				Volume (YTD)			
		(head)	Average	Min	Max	(head)	Average	Min	Max	2017	2016	% chg
Male												
Good 90 - 120 lbs	713	154.00	130.00	175.00	603	148.00	130.00	160.00	28 527	32 301	-11.7 %	
Good 121 - 140 lbs	146	155.00	130.00	180.00	107	146.00	130.00	165.00	6 589	6 522	1.0 %	
Average 90 - 140 lbs	611	123.00	100.00	145.00	744	122.00	100.00	140.00	23 165	26 289	-11.9 %	
Misc. - All weights	543	56.00	20.00	105.00	524	59.00	20.00	105.00	15 800	17 712	-10.8 %	
Female												
Good 90 - 120 lbs	71	181.00	140.00	215.00	58	159.00	130.00	225.00	2 614	4 071	-35.8 %	
A2 Grain fed veal calves (hide off)	1 237	265.80	n/a	n/a	1 222	250.40	n/d	n/d	55 663	55 751	-0.2 %	
596 lbs live / 325-353 lbs hide off												

Source: Les producteurs de bovins du Québec

Ontario Live Auction											
	Number	2017			2016				Volume (YTD)		
		(head)	Average	Min	Max	(head)	Average	Min	Max	2017	2016
+ 600 lbs	560	137.44	119.00	150.67	577	124.28	106.11	140.12	25 242	22 709	11.2 %
451 - 600 lbs	31	135.71	117.34	153.39	41	115.74	97.46	134.80	1 432	1 138	25.8 %
301 - 450 lbs	36	155.93	114.76	190.30	47	183.96	129.11	220.95	1 168	984	18.7 %
126 - 300 lbs	131	140.35	91.60	205.34	108	130.53	103.61	181.33	4 159	4 826	-13.8 %
- 125 lbs	860	134.76	91.70	185.36	851	125.80	98.77	157.37	33 196	35 379	-6.2 %

Source: Beef Farmers of Ontario

Federally Inspected Slaughter									
	Weekly			Year to date			Carcass Weight lbs (Jan-August)		
	2017	2016	% chg	2017	2016	% chg	2017	2016	% chg
Ontario	195	282	-30.9 %	10 340	11 598	-10.8 %	381	375	1.6 %
Quebec	3 816	3 653	4.5 %	143 785	144 119	-0.2 %	322	319	1.0 %
<b>Canada</b>	<b>4 011</b>	<b>3 935</b>	<b>1.9 %</b>	<b>154 125</b>	<b>155 717</b>	<b>-1.0 %</b>	<b>325</b>	<b>322</b>	<b>1.0 %</b>

Source: Canadian Beef Grading Agency

Source: CFIA

Exports				Imports			
Total veal (tonnes)	Jan. 1 - Aug. 31, 2017			Total veal (tonnes)	Jan. 1 - Oct. 7, 2017		
	2017	2016	% chg		2017	2016	% chg
United States	2 710	2 121	27.7 %	United States	1 215	1 024	18.7 %
United Arab Emirates	107	137	-22.3 %	New Zealand	509	1 030	-50.6 %
Saudi Arabia	25	6	358.6 %	Australia	194	425	-54.2 %
Germany	6.8	0	-	Netherlands	34	28	23.0 %
Others	1.2	1.3	-8.9 %	Italy	17	0	-
<b>Total</b>	<b>2 850</b>	<b>2 265</b>	<b>25.8 %</b>	Others	0	23	-
				<b>Total</b>	<b>1 970</b>	<b>2 529</b>	<b>-22.1 %</b>
				<b>EU-28 (Veal total)</b>	<b>51</b>	<b>28</b>	<b>85.2 %</b>

Source: Statistics Canada

Source: CFIA

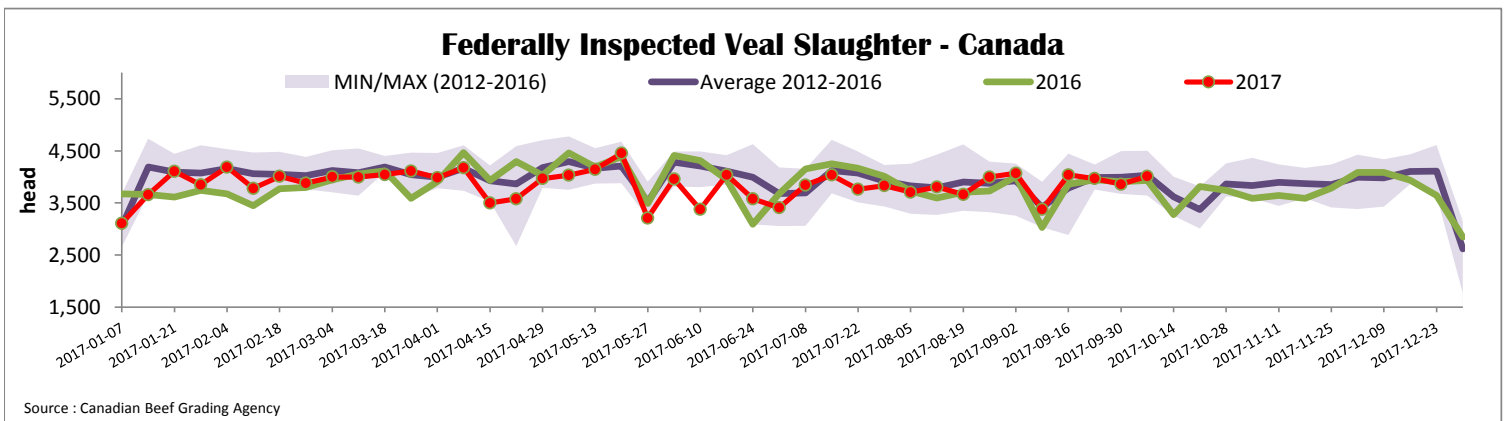



### Quebec Veal Prices - Male: Good 90-120 lbs

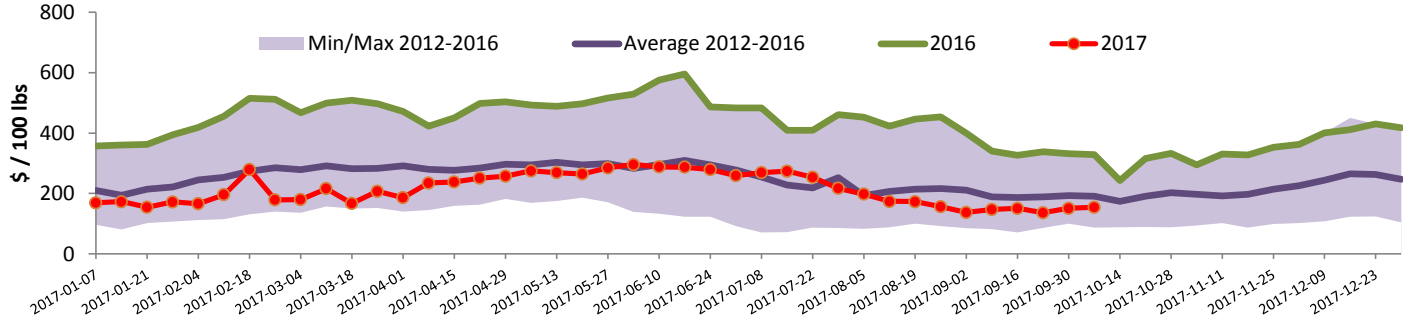

Source : Fédération des producteurs de bovins du Québec

### Ontario Veal Prices - 125 lbs and less

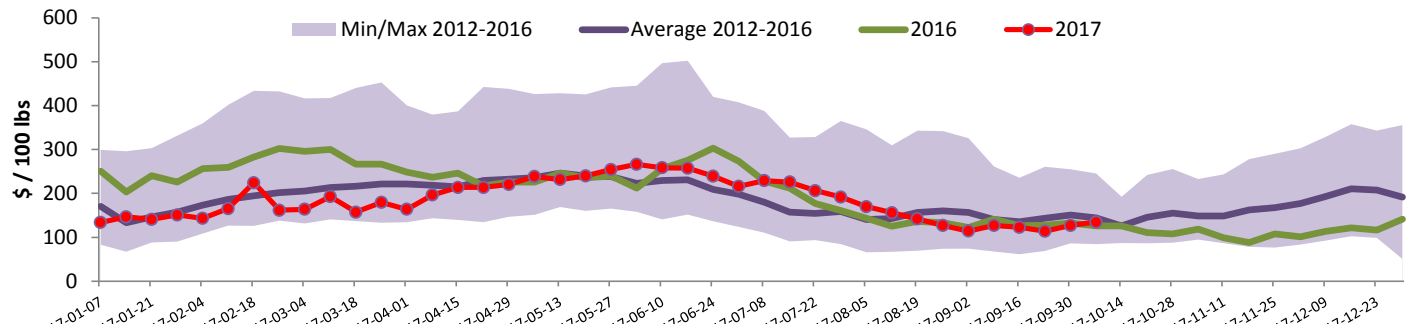

Source : Beef Farmers of Ontario

## United States

Week ending September 30, 2017

Federally Inspected Slaughter				Northeast and North Central U.S. Wholesale Price						
	Weekly			Year to date						
Milk-fed or nature *	<b>2017</b>	<b>2016</b>	% chg	<b>2017</b>	<b>2016</b>	% chg	\$/100 lbs	Simple avg	Min	Max
North East	2 366	2 347	0.8 %	82 770	85 757	-3.5 %	307 Rack, Ribeye, Boneless	1 725.00	1 725.00	1 725.00
North Central	1 824	2 126	-14.2 %	67 857	77 774	-12.8 %	332 Loin, Trimmed 4x4	637.50	600.00	675.00
<b>Total</b>	<b>4 190</b>	<b>4 473</b>	<b>-6.3 %</b>	<b>150 627</b>	<b>163 531</b>	<b>-7.9 %</b>	1336 Leg slice, Retail	895.00	795.00	995.00
Other calves	6 200	5 540	11.9 %	222 091	172 826	28.5 %	1312 Osso Buco, Fore Shank	780.00	610.00	950.00
<b>Total</b>	<b>10 390</b>	<b>10 013</b>	<b>3.8 %</b>	<b>372 718</b>	<b>336 357</b>	<b>10.8 %</b>	Shoulder Clod, Chuck	675.00	525.00	825.00
Production							Source : USDA			
Calves (million lbs)	1.5	1.5	0.0 %	53.8	54.1	-0.6 %				
Live weight (lbs)	244	256	-4.7 %							
Dressed weight (lbs)	143	155	-7.7 %							
				Source : USDA						
<b>Northeast and North Central</b>							<b>Pennsylvania Vintage Calf Auction</b>			
(Veal Carcass, Hot Basis – Paid to Producer (Hide off, 255-315 lbs))							Graded Holstein Bull Calves			
* Special fed : milk fed, nature							September 26, 2017			
\$US / 100 lbs			Weighted Average Price	Min	Max	\$ / 100 lbs				
Non-Packer Owned			326.66	305.00	330.00					
Packer Owned			328.55	325.00	330.00					
Source : USDA							Source : USDA			
							Number 1 90 - 122 lbs 110.00 129.00			
							75 - 90 lbs 82.00 113.00			
							Number 2 102 - 113 lbs 120.00 135.00			
							82 - 95 lbs 95.00 117.00			
							72 lbs 60.00 60.00			
							Number 3 83 - 108 lbs 92.00 107.00			
							74 lbs 70.00 70.00			