



## Veal Supply at a Glance - Canada

For week ending August 22, 2015

Quebec Live Auction											
Dairy Calves	Number (head)	2015 Price ( \$ / 100 lbs)			Number (head)	2014 Price ( \$ / 100 lbs)			Volume (YTD) head		
		Average	Min	Max		Average	Min	Max	2015	2014	% chg
Male											
Good 90 -120 lbs	1060	454.00	390.00	490.00	1026	270.00	220.00	335.00	33 752	31 017	8.8 %
Good 121 - 140 lbs	151	430.00	350.00	480.00	159	263.00	220.00	355.00	6 565	6 500	1.0 %
Average 90 - 140 lbs	553	322.00	190.00	430.00	542	202.00	140.00	265.00	16 803	15 233	10.3 %
Misc. - All weights	507	78.00	10.00	230.00	393	47.00	10.00	100.00	11 495	12 451	-7.7 %
Female											
Good 90 -120 lbs	132	413.00	320.00	490.00	121	284.00	210.00	440.00	4 199	4 012	4.7 %
A2 Grain fed veal calves (hide off)	1 385	320.60	n/a	n/a	1 151	106.10	n/a	n/a	44 180	43 761	1.0 %
596 lbs live - (325-353 lbs hide off)											

Source: Fédération des producteurs de bovins du Québec

Ontario Live Auction											
	Number (head)	2015 Price ( \$ / 100 lbs)			Number (head)	2014 Price ( \$ / 100 lbs)			Volume (YTD) head		
		Average	Min	Max		Average	Min	Max	2015	2014	% chg
+ 600 lbs	511	161.43	148.20	178.34	617	138.48	126.79	158.39	19 651	19 972	-1.6 %
451 - 600 lbs	21	159.36	151.12	164.95	24	134.83	123.60	146.52	1 071	1 276	-16.1 %
301 - 450 lbs	11	192.18	172.00	215.00	15	161.34	137.60	193.73	855	987	-13.4 %
126 - 300 lbs	136	283.98	170.51	386.73	157	203.05	145.95	274.50	4 310	4 112	4.8 %
- 125 lbs	970	341.83	186.32	443.00	994	223.97	156.87	276.05	33 325	31 147	7.0 %

Source: Beef Farmers of Ontario

Federally Inspected Slaughter									
	Weekly			Year to date			Carcass Weight (lbs - Jan-July)		
	2015	2014	% chg	2015	2014	% chg	2015	2014	% chg
Ontario	303	480	-36.9 %	10 131	17 380	-41.7 %	363	367	-1.2 %
Quebec / Atlantic	3 020	3 565	-15.3 %	113 495	117 166	-3.1 %	329	300	9.7 %
<b>Canada</b>	<b>3 323</b>	<b>4 045</b>	<b>-17.8 %</b>	<b>123 626</b>	<b>134 546</b>	<b>-8.1 %</b>	<b>332</b>	<b>309</b>	<b>7.3 %</b>

Source : Canadian Beef Grading Agency      Source: CFIA

Exports					Imports					
Total veal (tonnes)	Jan. 1 - June 30, 2015				Total veal (tonnes)	Jan. 1 - June 30, 2015				
	2015	2014	% chg		2015	2014	% chg			
United States	1 136	824	37.8 %	Australia	902	185	386.6 %			
United Arab Emirates	89	40	122.2 %	United States	104	245	-57.6 %			
Others	2	66	-	New Zealand	165	105	56.2 %			
<b>Total</b>	<b>1 227</b>	<b>930</b>	<b>31.9 %</b>	<b>Total</b>	<b>1 170</b>	<b>536</b>	<b>118.4 %</b>			
								Source: Statistics Canada*		
Live calves (head)	Jan. 1 - June 30				For the period Jan. 1 - Dec. 31					
	1 000	865	-	Live calves (head)	2014	2013		32 361	37 763	
									Source: CFIA	

Source: Statistics Canada

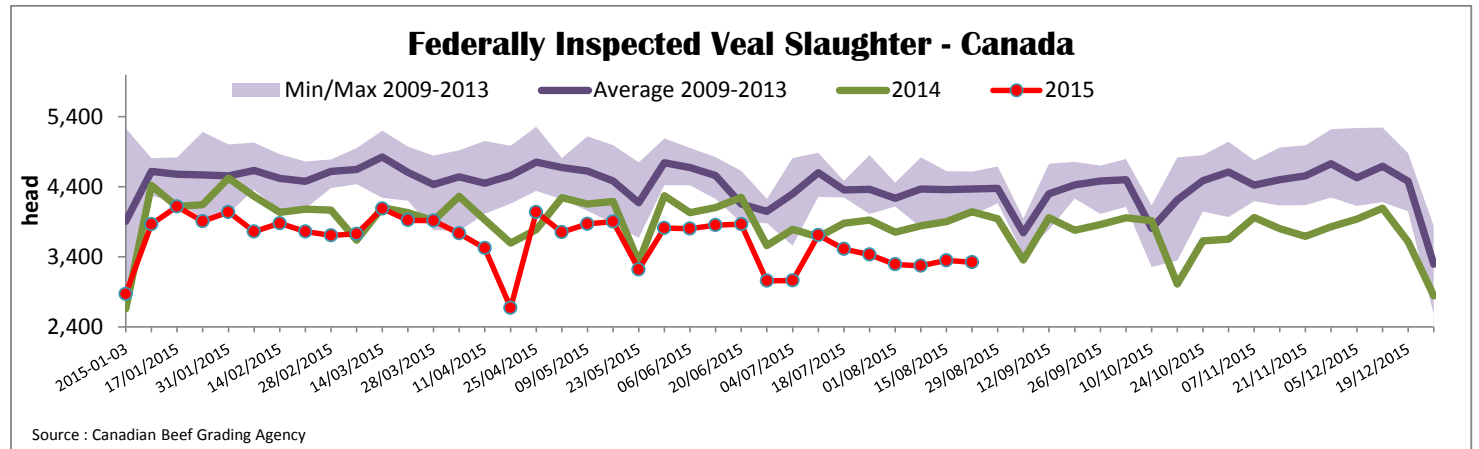

\*Due to data accuracy concerns, please note that data source used has been revised.

Prepared by : Redmeat Section, Agriculture and Agri-Food Canada

Website : [http://www.agr.gc.ca/redmeat/index\\_eng.htm](http://www.agr.gc.ca/redmeat/index_eng.htm)

Contact : Julie Dawson

613 773 0149 or Julie.Dawson@agr.gc.ca



### Quebec Veal Prices - Male: Good 90-120 lbs

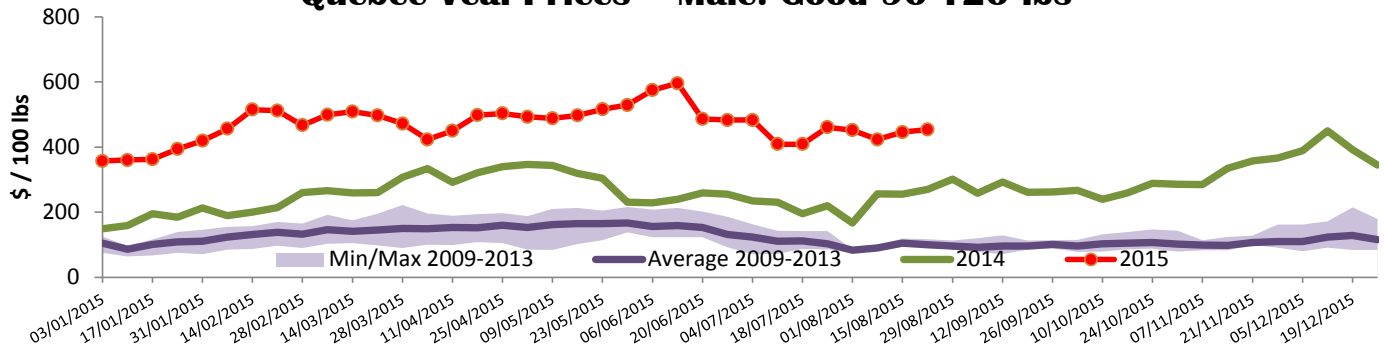

Source : Fédération des producteurs de bovins du Québec

### Ontario Veal Prices - 125 lbs and less

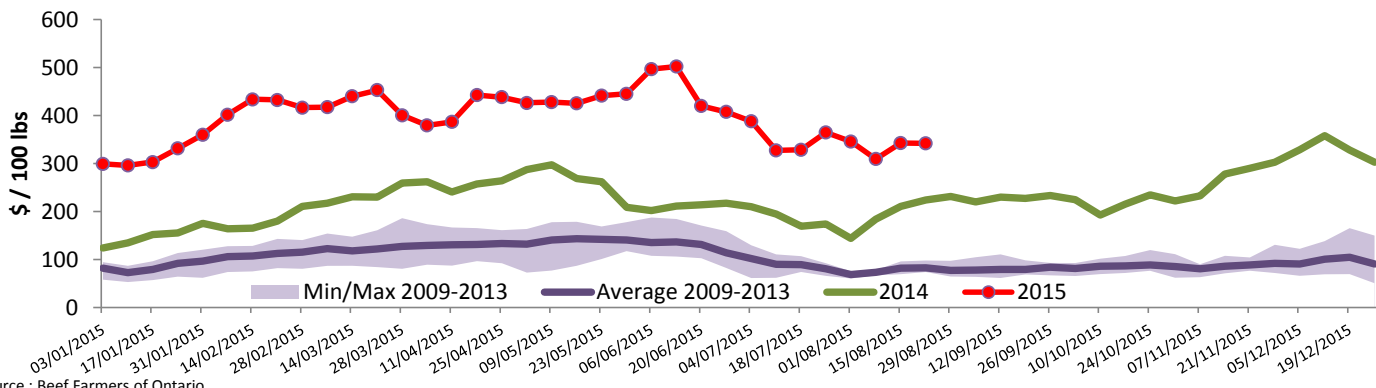

Source : Beef Farmers of Ontario

## United States

Week ending August 22, 2015

Federally Inspected Slaughter				Northeast and North Central U.S. Wholesale Price						
	Weekly			Year to date			\$/100 lbs	Simple avg	Min	Max
	2015	2014	% chg	2015	2014	% chg				
Milk-fed or nature *							307 Rack, Ribeye, Boneless	2 750.00	2 695.00	2 695.00
North East	2 537	2 868	-11.5 %	90 365	103 958	-13.1 %	332 Loin, Trimmed 4x4	737.50	695.00	780.00
North Central	2 180	2 439	-10.6 %	76 389	90 726	-15.8 %	1336 Leg slice, Retail	1 122.50	895.00	1 350.00
<b>Total</b>	<b>4 717</b>	<b>5 307</b>	<b>-11.1 %</b>	<b>166 754</b>	<b>194 684</b>	<b>-14.3 %</b>	1312 Osso Buco, Fore Shank	1 042.50	800.00	1 285.00
Other calves	3 366	4 683	-28.1 %	108 269	186 765	-42.0 %	Shoulder Clod, Chuck	731.50	613.00	850.00
<b>Total</b>	<b>8 083</b>	<b>9 990</b>	<b>-19.1 %</b>	<b>275 023</b>	<b>381 449</b>	<b>-27.9 %</b>				
Production							Source : USDA			
Calves (million lbs)	1.5	1.6	-6.3 %	50.9	61.7	-17.5 %	<b>Pennsylvania Vintage Calf Auction</b>			
Live weight (lbs)	314	284	10.6 %				Graded Holstein Bull Calves August 18, 2015			
Dressed weight (lbs)	186	168	10.7 %					\$/ 100 lbs	Min	Max
<b>Northeast and North Central</b> (Veal Carcass, Hot Basis – Paid to Producer (Hide off, 255-315 lbs)) * Special fed : milk fed, nature \$US / 100 lbs							Number 1	111-121 lbs	390.00	420.00
								90-102 lbs	510.00	540.00
Weighted Average Price    Min    Max Non-Packer Owned                    446.85   434.00   455.00 Packer Owned                            459.59   455.00   465.00							Number 2	113 lbs	447.00	447.00
								90-103 lbs	495.00	530.00
								73-83 lbs	545.00	560.00
							Number 3	109 lbs	430.00	430.00
								74-96 lbs	480.00	535.00