



## Veal Supply at a Glance - Canada

For week ending September 5, 2015

Quebec Live Auction											
Dairy Calves	Number (head)	2015 Price ( \$ / 100 lbs)			Number (head)	2014 Price ( \$ / 100 lbs)			Volume (YTD) head		
		Average	Min	Max		Average	Min	Max	2015	2014	% chg
Male											
Good 90 -120 lbs	811	340.00	220.00	410.00	898	258.00	220.00	305.00	35 444	33 030	7.3 %
Good 121 - 140 lbs	126	332.00	240.00	530.00	159	249.00	220.00	290.00	6 822	6 821	0.0 %
Average 90 - 140 lbs	638	227.00	100.00	340.00	536	196.00	125.00	240.00	18 254	16 253	12.3 %
Misc. - All weights	803	59.00	15.00	180.00	448	48.00	9.00	125.00	12 936	13 253	-2.4 %
Female											
Good 90 -120 lbs	98	335.00	150.00	475.00	123	102.80	185.00	380.00	4 380	4 258	2.9 %
A2 Grain fed veal calves (hide off)	1 439	318.70	n/a	n/a	1 068	281.40	n/a	n/a	46 718	46 021	1.5 %
596 lbs live - (325-353 lbs hide off)											

Source: Fédération des producteurs de bovins du Québec

Ontario Live Auction											
	Number (head)	2015 Price ( \$ / 100 lbs)			Number (head)	2014 Price ( \$ / 100 lbs)			Volume (YTD) head		
		Average	Min	Max		Average	Min	Max	2015	2014	% chg
+ 600 lbs	594	157.38	139.88	174.91	483	136.33	123.91	152.33	20 842	21 012	-0.8 %
451 - 600 lbs	31	154.23	147.87	160.53	34	147.68	119.68	178.78	1 128	1 355	-16.8 %
301 - 450 lbs	16	248.44	224.63	261.34	18	166.06	139.47	183.08	886	1 031	-14.1 %
126 - 300 lbs	109	250.76	175.22	332.43	139	190.62	140.13	244.66	4 586	4 369	5.0 %
- 125 lbs	1 034	261.27	152.88	367.23	1022	219.74	137.51	274.30	35 442	33 198	6.8 %

Source: Beef Farmers of Ontario

Federally Inspected Slaughter									
	Weekly			Year to date			Carcass Weight (lbs - Jan-July)		
	2015	2014	% chg	2015	2014	% chg	2015	2014	% chg
Ontario	304	465	-34.6 %	10 743	18 292	-41.3 %	363	367	-1.2 %
Quebec / Atlantic	3 057	2 888	5.9 %	119 500	123 551	-3.3 %	329	300	9.7 %
<b>Canada</b>	<b>3 361</b>	<b>3 353</b>	<b>0.2 %</b>	<b>130 243</b>	<b>141 843</b>	<b>-8.2 %</b>	<b>332</b>	<b>309</b>	<b>7.3 %</b>

Source : Canadian Beef Grading Agency      Source: CFIA

Exports					Imports						
Total veal (tonnes)	Jan. 1 - July 31, 2015	2015			2014			2015			
		2015	2014	% chg	2015	2014	% chg	2015	2014	% chg	
United States		1 274	1 009	26.2 %		1 023	277	268.7 %			
United Arab Emirates		97	46	109.8 %		233	304	-23.4 %			
Others		2	80	-		165	105	56.2 %			
<b>Total</b>		<b>1 372</b>	<b>1 135</b>	<b>20.9 %</b>		<b>1 421</b>	<b>687</b>	<b>106.8 %</b>			
Live calves (head)	Jan. 1 - July 31	2 644	1329	98.9 %	For the period Jan. 1 - Dec. 31			<b>2014</b>	<b>2013</b>		
								32 361	37 763		

Source: Statistics Canada      Source: CFIA

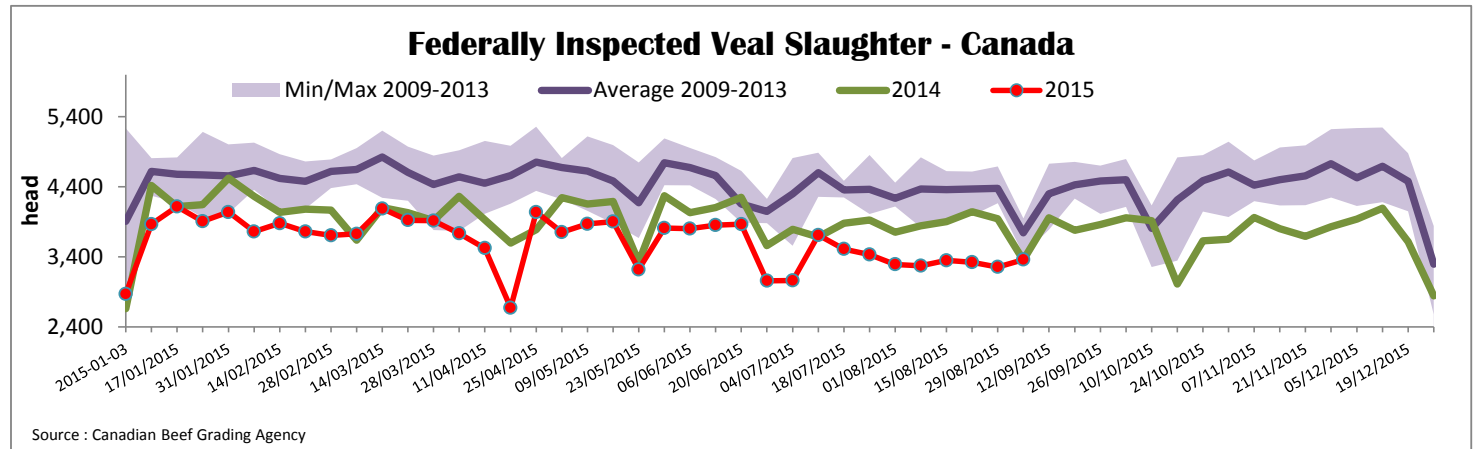

\*Due to data accuracy concerns, please note that data source used has been revised.

Prepared by : Redmeat Section, Agriculture and Agri-Food Canada

Website : <http://www.agr.gc.ca/eng/?id=1415860000001>

Contact : Julie Dawson

613 773 0149 or Julie.Dawson@agr.gc.ca



### Quebec Veal Prices - Male: Good 90-120 lbs

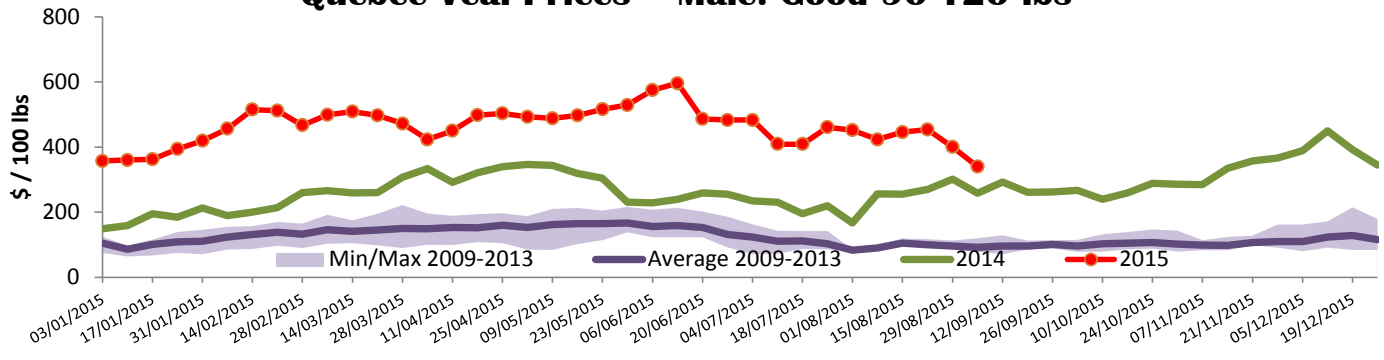

Source : Fédération des producteurs de bovins du Québec

### Ontario Veal Prices - 125 lbs and less

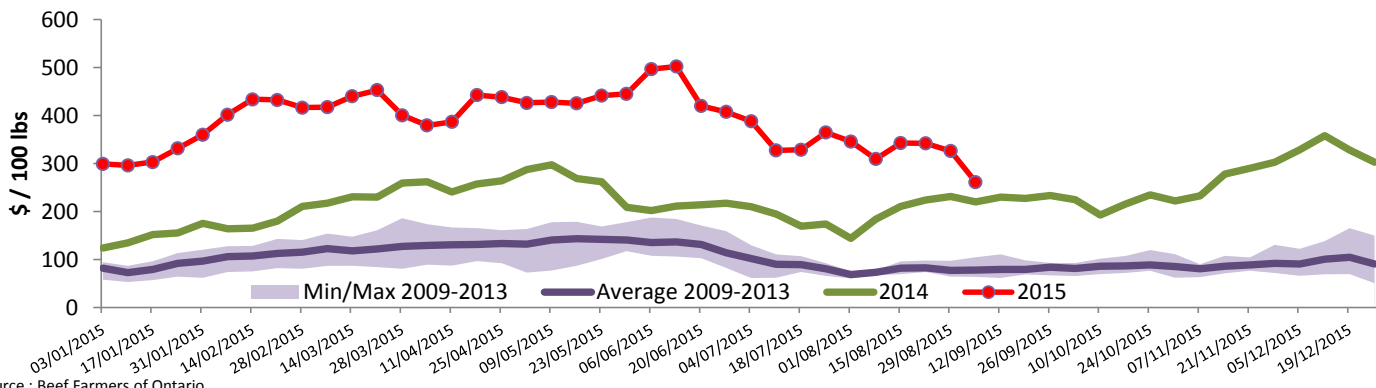

Source : Beef Farmers of Ontario

## United States

Week ending September 5, 2015

Federally Inspected Slaughter				Northeast and North Central U.S. Wholesale Price						
	Weekly			Year to date			\$/100 lbs	Simple avg	Min	Max
	2015	2014	% chg	2015	2014	% chg				
Milk-fed or nature *							307 Rack, Ribeye, Boneless	2 695.00	2 695.00	2 695.00
North East	2 565	2 480	3.4 %	92 845	109 188	-15.0 %	332 Loin, Trimmed 4x4	737.50	695.00	780.00
North Central	2 206	2 113	4.4 %	78 502	95 706	-18.0 %	1336 Leg slice, Retail	1 122.50	895.00	1 350.00
<b>Total</b>	<b>4 771</b>	<b>4 593</b>	<b>3.9 %</b>	<b>171 347</b>	<b>204 894</b>	<b>-16.4 %</b>	1312 Osso Buco, Fore Shank	1 042.50	800.00	1 285.00
Other calves	3 117	5 775	-46.0 %	119 676	196 604	-39.1 %	Shoulder Clod, Chuck	731.50	613.00	850.00
<b>Total</b>	<b>7 888</b>	<b>10 368</b>	<b>-23.9 %</b>	<b>291 023</b>	<b>401 498</b>	<b>-27.5 %</b>				
Production							Source : USDA			
Calves (million lbs)	1.5	1.6	-6.3 %	53.9	65.0	-17.1 %	<b>Pennsylvania Vintage Calf Auction</b>			
Live weight (lbs)	319	284	12.3 %				Graded Holstein Bull Calves			
Dressed weight (lbs)	189	168	12.5 %				September 1, 2015			
								\$/ 100 lbs	Min	Max
							Number 1	113-122 lbs	372.00	415.00
								90-103 lbs	470.00	475.00
								83 lbs	455.00	455.00
							Number 2	103-114 lbs	400.00	405.00
								95-103 lbs	460.00	465.00
								82-90 lbs	455.00	455.00
							Number 3	109 lbs	350.00	350.00
								94-95 lbs	370.00	3756.00
								81-84 lbs	410.00	415.00
								73 lbs	380.00	380.00

Prepared by : Redmeat Section, Agriculture and Agri-Food Canada

Contact : Julie Dawson

Website : <http://www.agr.gc.ca/eng/?id=1415860000001>

613 773 0149 or Julie.Dawson@agr.gc.ca