



## Veal Supply at a Glance - Canada

For week ending October 3, 2015

Quebec Live Auction											
	2015				2014				Volume (YTD)		
	Number (head)	Price ( \$ / 100 lbs)			Number (head)	Price ( \$ / 100 lbs)			2015	2014	% chg
Dairy Calves		Average	Min	Max		Average	Min	Max			
Male											
Good 90 -120 lbs	923	329.00	250.00	380.00	1041	267.00	225.00	305.00	39 074	37 039	5.5 %
Good 121 - 140 lbs	162	324.00	250.00	375.00	170	263.00	230.00	295.00	7 382	7 469	-1.2 %
Average 90 - 140 lbs	675	210.00	100.00	300.00	549	214.00	150.00	255.00	20 891	18 553	12.6 %
Misc. - All weights	629	60.00	15.00	150.00	368	69.00	15.00	150.00	15 258	15 132	0.8 %
Female											
Good 90 -120 lbs	144	319.00	200.00	400.00	106	268.00	205.00	390.00	4 842	4 739	2.2 %
A2 Grain fed veal calves (hide off)	1 308	334.50	n/a	n/a	1 239	316.90	n/a	n/a	51 627	50 594	2.0 %
596 lbs live - (325-353 lbs hide off)											

Source: Fédération des producteurs de bovins du Québec

Ontario Live Auction											
	2015				2014				Volume (YTD)		
	Number (head)	Price ( \$ / 100 lbs)			Number (head)	Price ( \$ / 100 lbs)			2015	2014	% chg
		Average	Min	Max		Average	Min	Max			
+ 600 lbs	541	163.04	146.48	182.46	571	157.10	141.58	171.97	22 974	23 273	-1.3 %
451 - 600 lbs	40	150.06	126.03	176.02	32	145.19	120.75	165.28	1 256	1 528	-17.8 %
301 - 450 lbs	41	233.45	153.96	285.02	39	228.31	170.12	259.35	985	1 174	-16.1 %
126 - 300 lbs	124	233.83	155.64	340.98	129	206.04	150.64	266.82	5 070	4 858	4.4 %
- 125 lbs	971	245.41	136.54	328.79	969	224.78	139.90	287.89	39 536	37 013	6.8 %

Source: Beef Farmers of Ontario

Federally Inspected Slaughter									
	Weekly			Year to date			Carcass Weight (lbs - Jan-Aug.)		
	2015	2014	% chg	2015	2014	% chg	2015	2014	% chg
Ontario	240	465	-48.4 %	11 907	19 994	-40.4 %	363	368	-1.5 %
Quebec / Atlantic	3 402	3 491	-2.5 %	132 297	137 399	-3.7 %	327	300	8.9 %
<b>Canada</b>	<b>3 642</b>	<b>3 956</b>	<b>-7.9 %</b>	<b>144 204</b>	<b>157 393</b>	<b>-8.4 %</b>	<b>330</b>	<b>310</b>	<b>6.6 %</b>

Source : Canadian Beef Grading Agency      Source: CFIA

Exports					Imports				
Total veal (tonnes) Jan. 1 - Aug. 31, 2015					Total veal (tonnes) Jan. 1 - Aug. 31, 2015				
	2015	2014	% chg			2015	2014	% chg	
United States	1 396	1 183	18.0 %		Australia	1 131	353	220.3 %	
United Arab Emirates	106	65	64.1 %		United States	286	362	-21.1 %	
Others	2	80	-		New Zealand	165	105	56.2 %	
<b>Total</b>	<b>1 504</b>	<b>1 328</b>	<b>13.3 %</b>		<b>Total</b>	<b>1 581</b>	<b>820</b>	<b>92.7 %</b>	
Live calves (head) Jan. 1 - Aug. 31	3 265	1637	99.5 %		For the period Jan. 1 - Dec. 31	<b>2014</b>	<b>2013</b>		
					Live calves (head)	32 361	37 763		

Source: Statistics Canada      Source: CFIA

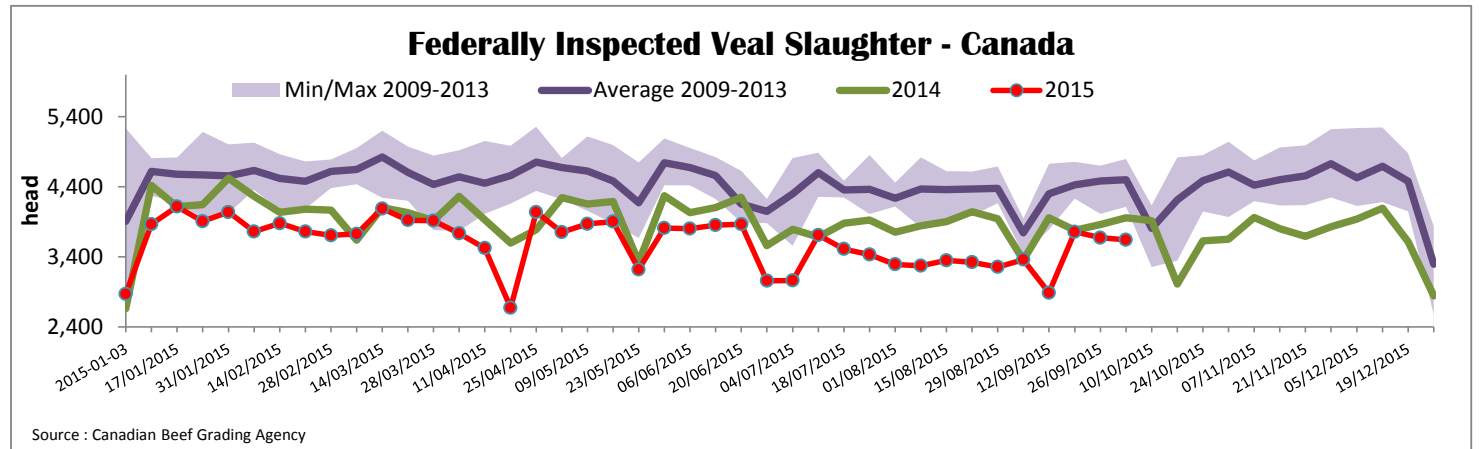

\*Due to data accuracy concerns, please note that data source used has been revised.

Prepared by : Redmeat Section, Agriculture and Agri-Food Canada

Website : <http://www.agr.gc.ca/eng/?id=1415860000001>

Contact : Julie Dawson

613 773 0149 or Julie.Dawson@agr.gc.ca



### Quebec Veal Prices - Male: Good 90-120 lbs

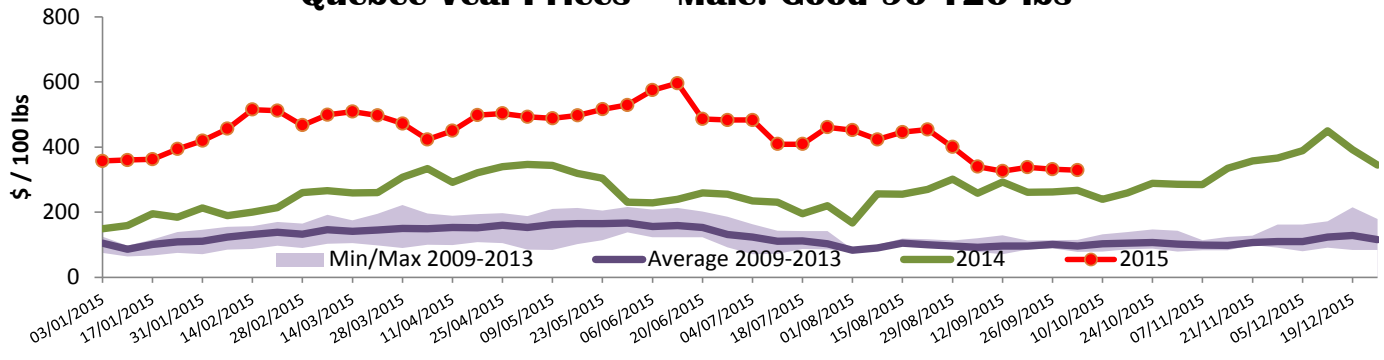

Source : Fédération des producteurs de bovins du Québec

### Ontario Veal Prices - 125 lbs and less

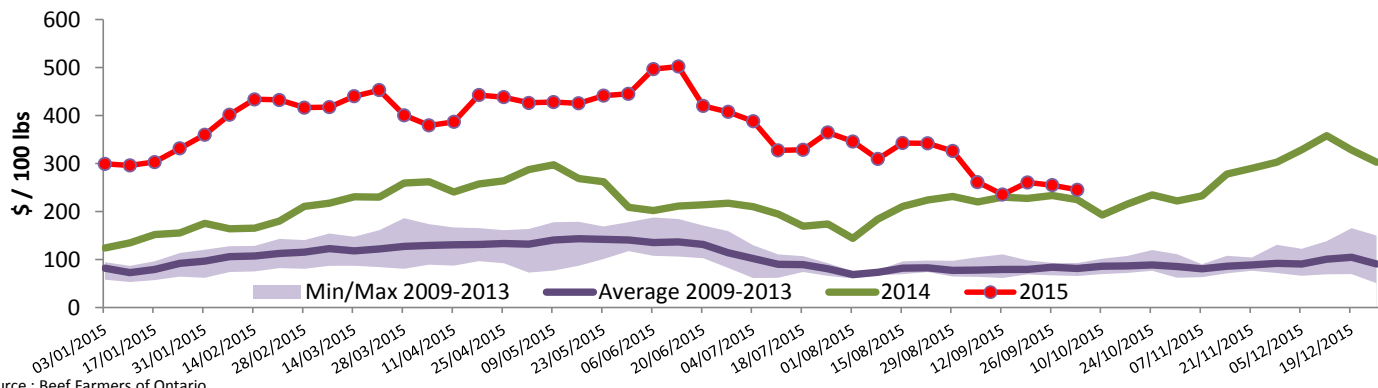

Source : Beef Farmers of Ontario

## United States

Week ending October 3, 2015

Federally Inspected Slaughter				Northeast and North Central U.S. Wholesale Price						
	Weekly			Year to date			\$/100 lbs	Simple avg	Min	Max
	2015	2014	% chg	2015	2014	% chg				
Milk-fed or nature *							307 Rack, Ribeye, Boneless	2 695.00	2 695.00	2 695.00
North East	2 800	2 511	11.5 %	106 053	119 415	-11.2 %	332 Loin, Trimmed 4x4	737.50	695.00	780.00
North Central	2 341	2 205	6.2 %	89 550	105 259	-14.9 %	1336 Leg slice, Retail	1 122.50	895.00	1 350.00
<b>Total</b>	<b>5 141</b>	<b>4 716</b>	<b>9.0 %</b>	<b>195 603</b>	<b>224 674</b>	<b>-12.9 %</b>	1312 Osso Buco, Foreshank	1 042.50	800.00	1 285.00
Other calves	3 718	4 341	-14.4 %	128 328	215 212	-40.4 %	Shoulder Clod, Chuck	734.00	613.00	855.00
<b>Total</b>	<b>8 859</b>	<b>9 057</b>	<b>-2.2 %</b>	<b>323 931</b>	<b>439 886</b>	<b>-26.4 %</b>				
Production							Source : USDA			
Calves (million lbs)	1.5	1.5	0.0 %	59.8	71.4	-16.2 %	<b>Pennsylvania Vintage Calf Auction</b>			
Live weight (lbs)	310	283	9.5 %				Graded Holstein Bull Calves			
Dressed weight (lbs)	183	168	8.9 %				September 29, 2015			
								\$/ 100 lbs	Min	Max
							Number 1	112-121 lbs	225.00	245.00
								95-105 lbs	275.00	310.00
							Number 2	113 lbs	255.00	255.00
								102-103 lbs	277.00	280.00
								85-95 lbs	295.00	297.00
							Number 3	96-108 lbs	212.00	220.00
								84-95 lbs	190.00	205.00
								74-84 lbs	175.00	185.00

Prepared by : Redmeat Section, Agriculture and Agri-Food Canada

Contact : Julie Dawson

Website : <http://www.agr.gc.ca/eng/?id=1415860000001>

613 773 0149 or Julie.Dawson@agr.gc.ca