



Veal Supply at a Glance - Canada

For week ending October 10, 2015

Quebec Live Auction											
Dairy Calves	Number (head)	2015 Price (\$ / 100 lbs)			Number (head)	2014 Price (\$ / 100 lbs)			Volume (YTD) head		
		Average	Min	Max		Average	Min	Max	2015	2014	% chg
Male											
Good 90 -120 lbs	816	243.00	200.00	285.00	867	240.00	205.00	265.00	39 890	37 906	5.2 %
Good 121 - 140 lbs	130	239.00	150.00	300.00	161	247.00	220.00	275.00	7 512	7 630	-1.5 %
Average 90 - 140 lbs	597	160.00	80.00	220.00	547	185.00	120.00	235.00	21 488	19 100	12.5 %
Misc. - All weights	652	51.00	19.00	130.00	622	64.00	15.00	155.00	15 910	15 754	1.0 %
Female											
Good 90 -120 lbs	92	263.00	150.00	385.00	92	248.00	190.00	330.00	4 934	4 831	2.1 %
A2 Grain fed veal calves (hide off)	1 412	335.60	n/a	n/a	1 242	325.20	n/a	n/a	53 039	51 836	2.3 %
596 lbs live - (325-353 lbs hide off)											

Source: Fédération des producteurs de bovins du Québec

Ontario Live Auction											
	Number (head)	2015 Price (\$ / 100 lbs)			Number (head)	2014 Price (\$ / 100 lbs)			Volume (YTD) head		
		Average	Min	Max		Average	Min	Max	2015	2014	% chg
+ 600 lbs	505	166.01	146.08	187.74	526	165.62	148.90	183.11	23 479	23 799	-1.3 %
451 - 600 lbs	23	167.23	149.91	180.21	27	143.81	124.26	166.81	1 279	1 555	-17.7 %
301 - 450 lbs	47	238.61	159.07	307.65	50	237.78	185.75	278.94	1 032	1 224	-15.7 %
126 - 300 lbs	127	203.03	139.50	262.64	144	210.15	153.86	269.40	5 197	5 002	3.9 %
- 125 lbs	906	172.43	105.23	238.27	996	192.30	119.54	253.64	40 442	38 009	6.4 %

Source: Beef Farmers of Ontario

Federally Inspected Slaughter									
	Weekly			Year to date			Carcass Weight (lbs - Jan-Aug.)		
	2015	2014	% chg	2015	2014	% chg	2015	2014	% chg
Ontario	236	335	-29.6 %	12 143	20 329	-40.3 %	363	368	-1.5 %
Quebec / Atlantic	3 415	3 583	-4.7 %	135 712	140 982	-3.7 %	327	300	8.9 %
Canada	3 651	3 918	-6.8 %	147 855	161 311	-8.3 %	330	310	6.6 %

Source: Canadian Beef Grading Agency Source: CFIA

Exports					Imports					
Total veal (tonnes)	Jan. 1 - Aug. 31, 2015	2015			2014			Jan. 1 - Aug. 31, 2015		
		2015	2014	% chg	2015	2014	% chg	2015	2014	% chg
United States		1 396	1 183	18.0 %	Australia		1 131	353	220.3 %	
United Arab Emirates		106	65	64.1 %	United States		286	362	-21.1 %	
Others		2	80	-	New Zealand		165	105	56.2 %	
Total		1 504	1 328	13.3 %	Total		1 581	820	92.7 %	
Live calves (head)	Jan. 1 - Aug. 31	3 265	1637	99.5 %	For the period Jan. 1 - Dec. 31		2014	2013		
					Live calves (head)		32 361	37 763		

Source: Statistics Canada Source: CFIA

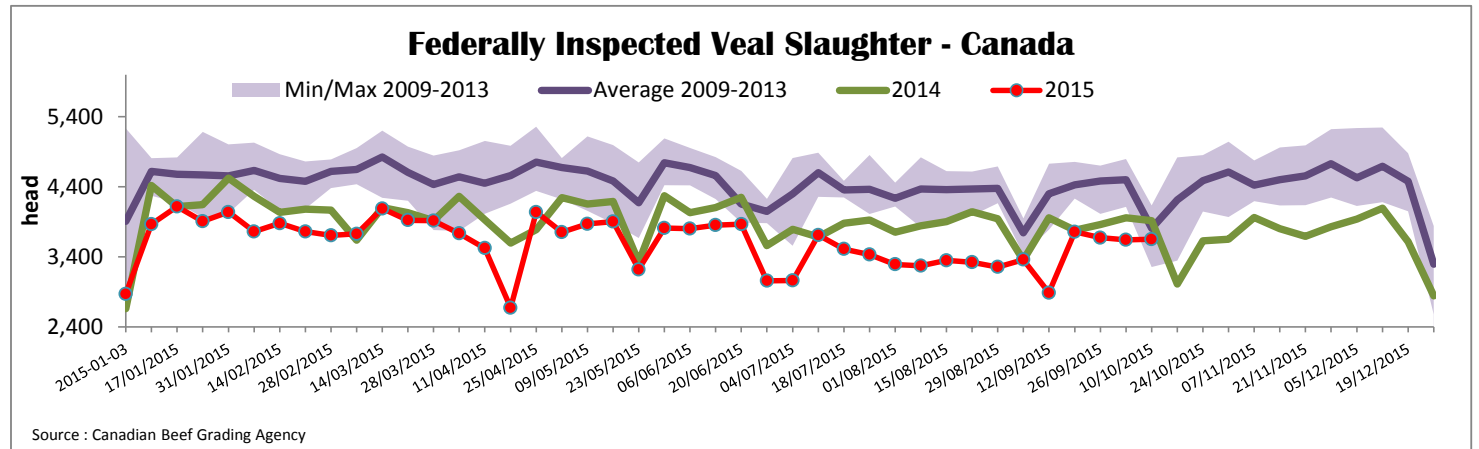

*Due to data accuracy concerns, please note that data source used has been revised.

Prepared by: Redmeat Section, Agriculture and Agri-Food Canada

Website: <http://www.agr.gc.ca/eng/?id=1415860000001>

Contact: Julie Dawson

613 773 0149 or Julie.Dawson@agr.gc.ca



Quebec Veal Prices - Male: Good 90-120 lbs

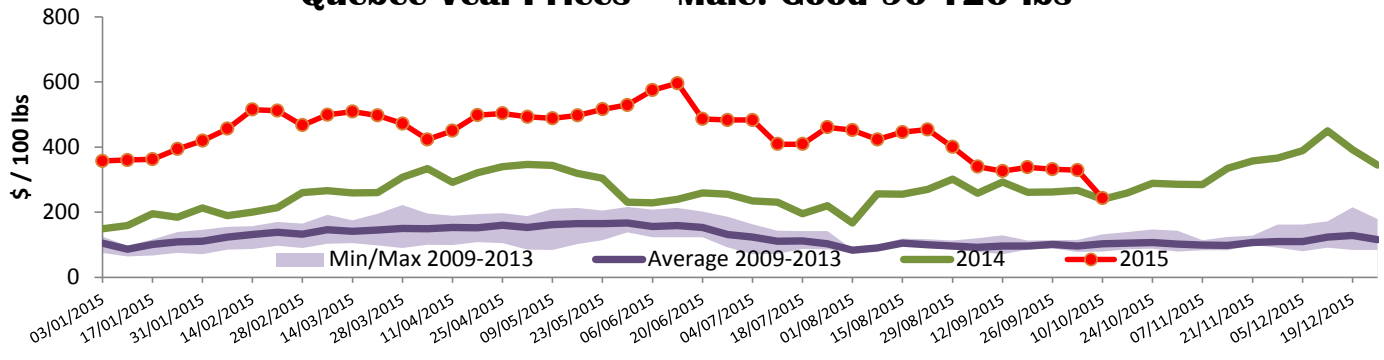

Ontario Veal Prices - 125 lbs and less

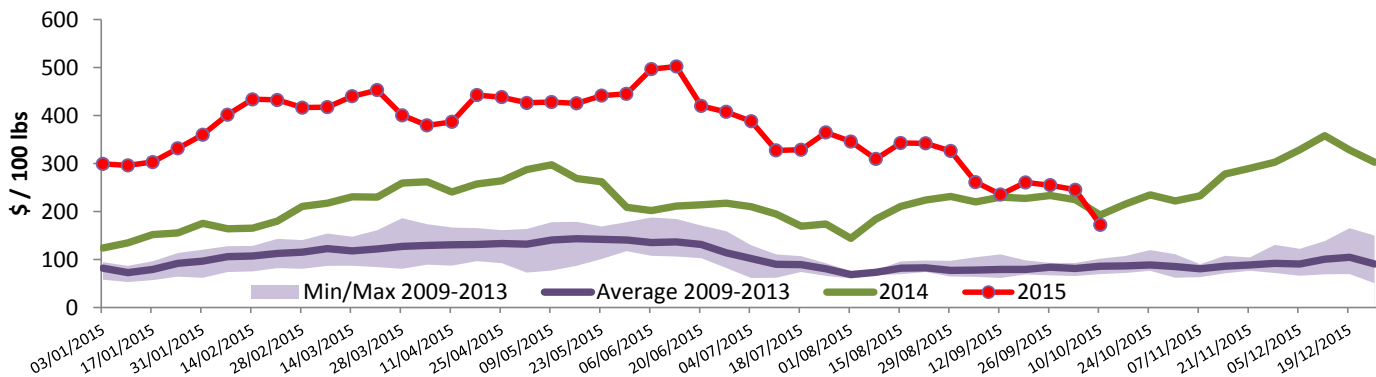

United States

Week ending October 10, 2015

Federally Inspected Slaughter				Northeast and North Central U.S. Wholesale Price								
	Weekly			Year to date			\$/100 lbs					
	2015	2014	% chg	2015	2014	% chg	Simple avg	Min	Max			
Milk-fed or nature *							307 Rack, Ribeye, Boneless	2 695.00	2 695.00	2 695.00		
North East	2 913	2 581	12.9 %	108 966	121 996	-10.7 %	332 Loin, Trimmed 4x4	737.50	695.00	780.00		
North Central	2 497	2 667	-6.4 %	92 047	107 926	-14.7 %	1336 Leg slice, Retail	1 122.50	895.00	1 350.00		
Total	5 410	5 248	3.1 %	201 013	229 922	-12.6 %	1312 Osso Buco, Fore Shank	1 042.50	800.00	1 285.00		
Other calves	3 549	3 658	-3.0 %	131 877	218 870	-39.7 %	Shoulder Clod, Chuck	734.00	613.00	855.00		
Total	8 959	8 906	0.6 %	332 890	448 792	-25.8 %	Source : USDA					
Production							Pennsylvania Vintage Calf Auction					
Calves (million lbs)	1.4	1.5	-6.7 %	61.3	73.1	-16.1 %	Graded Holstein Bull Calves					
Live weight (lbs)	307	305	0.7 %				October 6, 2015					
Dressed weight (lbs)	182	182	0.0 %				\$/ 100 lbs					
							Min					
							Max					
Northeast and North Central (Veal Carcass, Hot Basis – Paid to Producer (Hide off, 255-315 lbs)) * Special fed : milk fed, nature \$US / 100 lbs							Weighted Average Price					
							Min					
							Max					
Non-Packer Owned				446.60			435.00			465.00		
Packer Owned				461.06			460.00			465.00		
							Number 1			122-111 lbs		
										90-103 lbs		
							Number 2			112-113 lbs		
										90-102 lbs		
										84 lbs		
							Number 3			95-109 lbs		
										94 lbs		
										84 lbs		
										73 lbs		