

## Veal Supply at a Glance - Canada

For week ending November 10, 2018

Quebec Live Auction											
	2018				2017				Volume (YTD)		
	Number	Price (\$ / 100 lbs)			Number	Price (\$ / 100 lbs)			head		
Dairy Calves	(head)	Average	Min	Max	(head)	Average	Min	Max	2018	2017	% chg
Male											
Good 90 -120 lbs	715	118.00	100.00	130.00	569	95.00	60.00	125.00	33 316	31 840	4.6 %
Good 121 - 140 lbs	179	119.00	107.00	135.00	156	96.00	70.00	125.00	8 277	7 346	12.7 %
Average 90 - 140 lbs	621	90.00	60.00	120.00	588	67.00	45.00	100.00	25 442	26 046	-2.3 %
Misc. - All weights	463	39.00	10.00	65.00	462	31.00	20.00	55.00	18 122	18 444	-1.7 %
Female											
Good 90 -120 lbs	54	90.00	60.00	135.00	49	128.00	80.00	195.00	2 420	2 845	-14.9 %
A2 Grain fed veal calves (hide off)	1 441	245.80	n/a	n/a	1 279	292.30	n/d	n/d	59 271	62 671	-5.4 %
596 lbs live / 325-353 lbs hide off											

Source: Les producteurs de bovins du Québec

Ontario Live Auction											
	2018				2017				Volume (YTD)		
	Number	Price (\$ / 100 lbs)			Number	Price (\$ / 100 lbs)			head		
	(head)	Average	Min	Max	(head)	Average	Min	Max	2018	2017	% chg
+ 600 lbs	684	116.59	94.39	132.72	488	144.88	125.58	163.69	30 586	28 069	9.0 %
451 - 600 lbs	53	102.93	73.22	125.27	28	116.80	95.60	130.80	1 979	1 585	24.9 %
301 - 450 lbs	35	123.36	86.47	153.54	30	184.27	142.83	209.92	1 393	1 362	2.3 %
126 - 300 lbs	91	123.44	66.05	199.75	96	107.84	67.23	174.27	5 005	4 645	7.8 %
- 125 lbs	796	100.86	58.48	234.31	946	85.37	45.24	180.01	38 369	37 600	2.0 %

Source: Beef Farmers of Ontario

Federally Inspected Slaughter									
	Weekly			Year to date			September		
	2018	2017	% chg	2018	2017	% chg	2018	2017	% chg
Ontario	138	191	-27.7 %	7 671	11 343	-32.4 %	375	383	-1.9 %
Quebec	3 457	3 640	-5.0 %	154 308	161 225	-4.3 %	327	321	2.1 %
<b>Canada</b>	<b>3 595</b>	<b>3 831</b>	<b>-6.2 %</b>	<b>161 979</b>	<b>172 568</b>	<b>-6.1 %</b>	<b>330</b>	<b>325</b>	<b>1.5 %</b>

Source: Canadian Beef Grading Agency

Exports				Imports			
Jan. 1 - Sept. 30, 2018				Jan. 1 - Nov. 10, 2018			
	2018	2017	% chg		2018	2017	% chg
Total veal (tonnes)				Total veal (tonnes)			
United States	3 120	3 069	1.7 %	New Zealand	1 374	845	62.6 %
United Arab Emirates	127	118	8.1 %	United States	1 061	1 284	-17.4 %
Denmark	20	0	-	Netherlands	306	85	261.5 %
Others	24	27	-10.8 %	Australia	284	318	-10.6 %
<b>Total</b>	<b>3 292</b>	<b>3 214</b>	<b>2.4 %</b>	Others	13	32	-58.8 %
				<b>Total</b>	<b>3 038</b>	<b>2 564</b>	<b>18.5 %</b>
				<b>EU-28 (Veal total)</b>	<b>306</b>	<b>117</b>	<b>162.1 %</b>

\*Includes domestic exports only

Source: Statistics Canada

## Federally Inspected Calf Slaughter - Canada

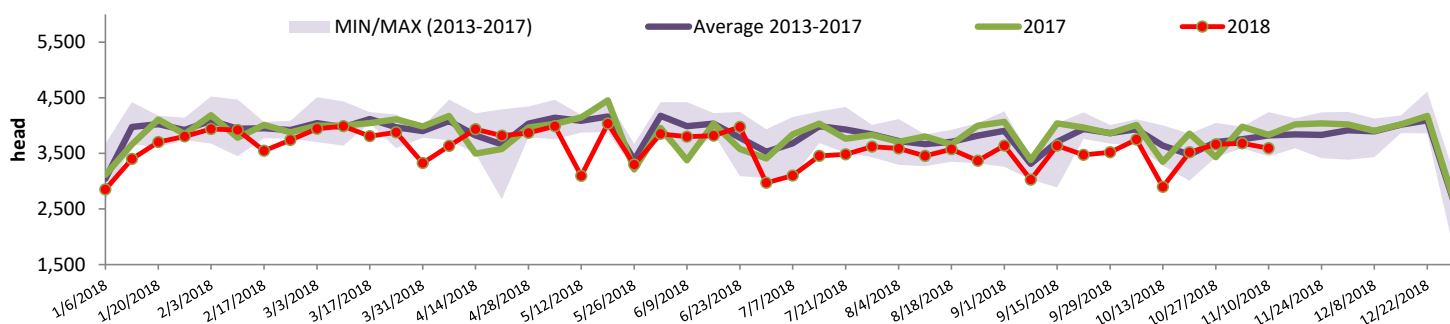

Source: Canadian Beef Grading Agency

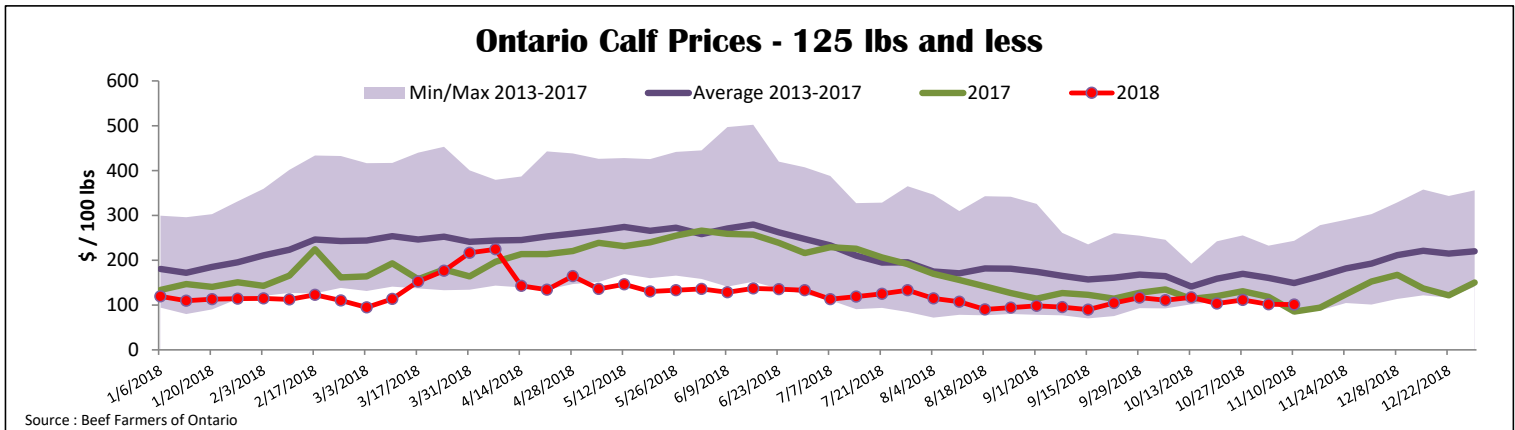
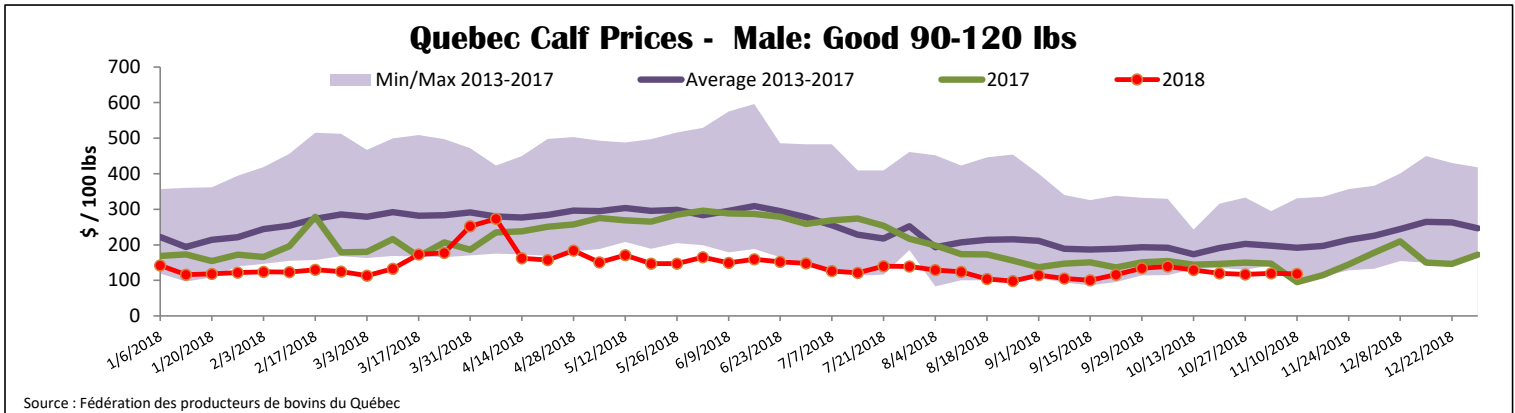

<b>United States</b>										
Week ending November 3, 2018										
Federally Inspected Slaughter					Northeast and North Central U.S. Wholesale Price					
	Weekly			Year to date			September 2018 Wholesale Price			
	2018	2017	% chg	2018	2017	% chg	\$/100 lbs	Simple avg	Min	Max
Milk-fed or nature *										
North East	2 094	2 150	-2.6 %	89 990	94 332	-4.6 %	307 Rack, Ribeye	1 825.00	1 825.00	1 825.00
North Central	1 523	1 882	-19.1 %	72 349	75 829	-4.6 %	332 Loin, Trimmed 4x4	635.00	595.00	675.00
<b>Total</b>	<b>3 617</b>	<b>4 032</b>	<b>-10.3 %</b>	<b>162 339</b>	<b>170 161</b>	<b>-4.6 %</b>	1336 Leg slice, Retail	872.50	750.00	995.00
Other calves	8 618	6 051	42.4 %	306 730	252 109	21.7 %	1312 Osso Buco, Fore Shank	785.00	675.00	895.00
<b>Total</b>	<b>12 235</b>	<b>10 083</b>	<b>21.3 %</b>	<b>469 069</b>	<b>422 270</b>	<b>11.1 %</b>	Shoulder Clod, Chuck	675.00	525.00	825.00
Production										
Calves (million lbs)	1.5	1.5	0.0 %	61.4	61.0	0.7 %	Source : USDA			
Live weight (lbs)	210	250	-16.0 %							
Dressed weight (lbs)	121	146	-17.1 %	Source : USDA						
<b>Northeast and North Central</b> (Veal Carcass, Hot Basis – Paid to Producer (Hide off, 255-315 lbs))							<b>Pennsylvania Vintage Calf Auction</b>			
* Special fed : milk fed, nature							Graded Holstein Bull Calves			
\$US / 100 lbs							October 30, 2018			
			Weighted Average Price		Min	Max	\$ / 100 lbs	Min	Max	
Non-Packer Owned			306.87		295.00	310.00	Number 2	82 - 104 lbs	20.00	35.00
Packer Owned			307.07		304.00	315.00		65 - 74 lbs	12.00	15.00
Source : USDA							Source : USDA			