

Veal Supply at a Glance - Canada

For week ending November 14, 2020

Quebec Live Auction											
	2020				2019				Volume (YTD)		
	Number (head)	Average	Min	Max	Number (head)	Average	Min	Max	2020	2019	% chg
Dairy Calves											
Holstein Male											
Good 90 -120 lbs	597	106.00	90.00	125.00	613	93.00	80.00	110.00	27 573	29 143	-5.4 %
Good 121 - 140 lbs	172	109.00	90.00	125.00	172	94.00	80.00	115.00	8 876	8 770	1.2 %
Average 90 - 140 lbs	384	75.00	50.00	105.00	431	67.00	40.00	95.00	20 420	21 486	-5.0 %
Misc. - All weights	200	38.00	16.00	65.00	221	32.00	20.00	50.00	10 547	13 641	-22.7 %
Holstein Female											
Good 90 -120 lbs	37	74.00	30.00	115.00	74	71.00	30.00	120.00	3 109	2 904	7.1 %
Other milk breeds (all weights)	31	64.00	20.00	107.00	21	45.00	10.00	92.00	1 399	1 321	5.9 %
Crossbreeds dairy-butcher (all weights)	415	270.00	100.00	400.00	200	155.00	85.00	220.00	12 059	17 342	-30.5 %
A2 Grain fed veal cattle (hide off)	1 383	246.10	n/a	n/a	1 320	250.00	n/a	n/a	66 640	63 549	4.9 %
596 lbs live / 325-353 lbs hide off											

Source: Les producteurs de bovins du Québec

Ontario Live Auction											
	2020				2019				Volume (YTD)		
	Number (head)	Average	Min	Max	Number (head)	Average	Min	Max	2020	2019	% chg
+ 600 lbs	553	129.95	116.03	140.28	590	120.14	96.92	137.67	27 849	33 229	-16.2 %
451 - 600 lbs	58	104.87	86.72	120.38	38	93.41	62.55	115.62	1 899	2 448	-22.4 %
301 - 450 lbs	33	149.20	115.06	181.88	49	81.62	59.00	108.99	1 650	2 033	-18.8 %
126 - 300 lbs	113	100.66	60.11	229.27	112	93.49	54.62	146.74	5 389	5 861	-8.1 %
- 125 lbs	887	117.30	64.71	289.91	770	83.39	41.76	204.72	36 756	37 770	-2.7 %

Source: Beef Farmers of Ontario

Federally Inspected Slaughter									
	Weekly			Year to date			Carcass Weight lbs (Jan.-Sept.)		
	2020	2019	% chg	2020	2019	% chg	2020	2019	% chg
Quebec	3141	3 216	-2.3 %	140 159	145 057	-3.4 %	347	337	2.8 %
Rest of Canada	0	0	-	1	6 200	-99.98 %	398	374	6.6 %
Canada	3 141	3 216	-2.3 %	140 160	151 257	-7.3 %	347	339	2.4 %

Source: Canadian Beef Grading Agency

Source: Canadian Food Inspection Agency (CFIA)

Domestic Exports					Imports				
Total veal (tonnes)	Jan. 1 - Sept. 30, 2020				Total veal (tonnes)	Jan. 1 - Nov. 14, 2020			
	2020	2019	% chg			2020	2019	% chg	
United States	1 735	1 970	-12.0 %		New Zealand	1 964	802	144.9 %	
United Arab Emirates	69	155	-55.6 %		United States	761	1 198	-36.5 %	
Saint Pierre and Miquelon	5	9	-36.8 %		Australia	130	232	-43.9 %	
Others	1	7	-92.7 %		EU-27				
Total	1 809	2 140	-15.5 %		Netherlands	260	308	-15.4 %	
					Others	160	17	-	
					EU-27 total	420	325	29.3 %	
					Others	17	47	-63.6 %	
					Total	3 292	2 605	26.4 %	

Source: Statistics Canada

Source: CFIA

Federally Inspected Veal Slaughter - Canada

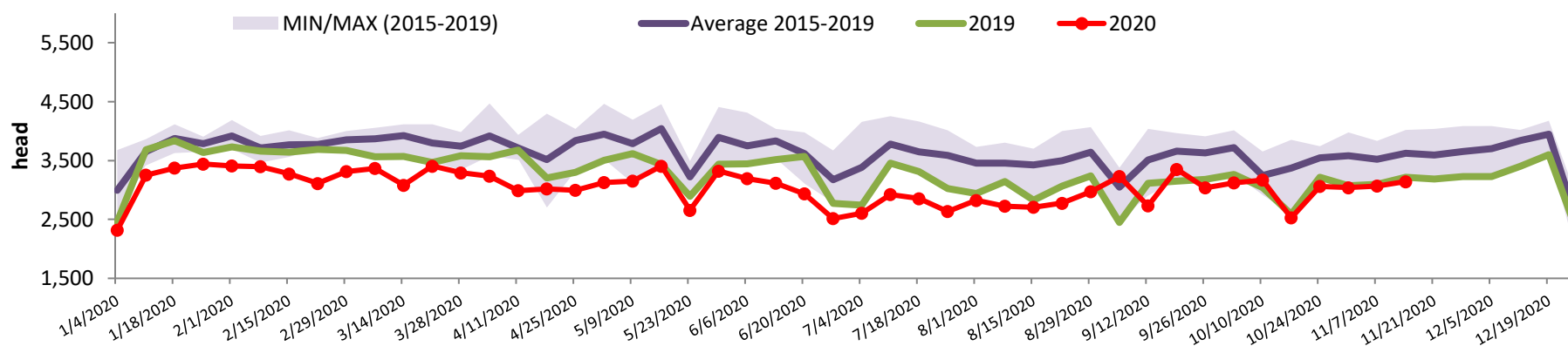

Source: Canadian Beef Grading Agency

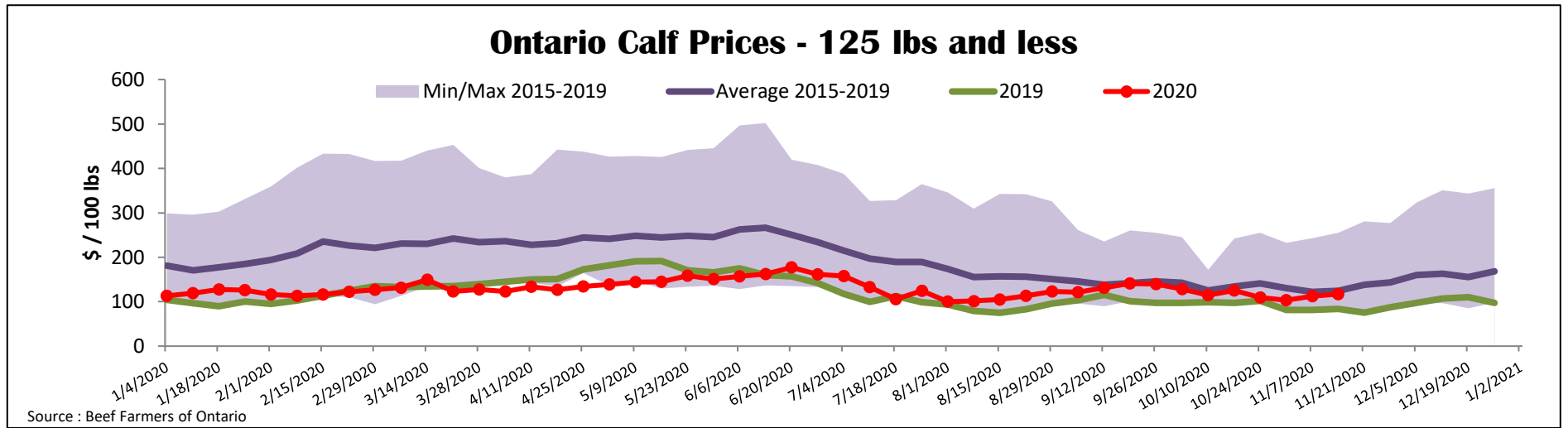
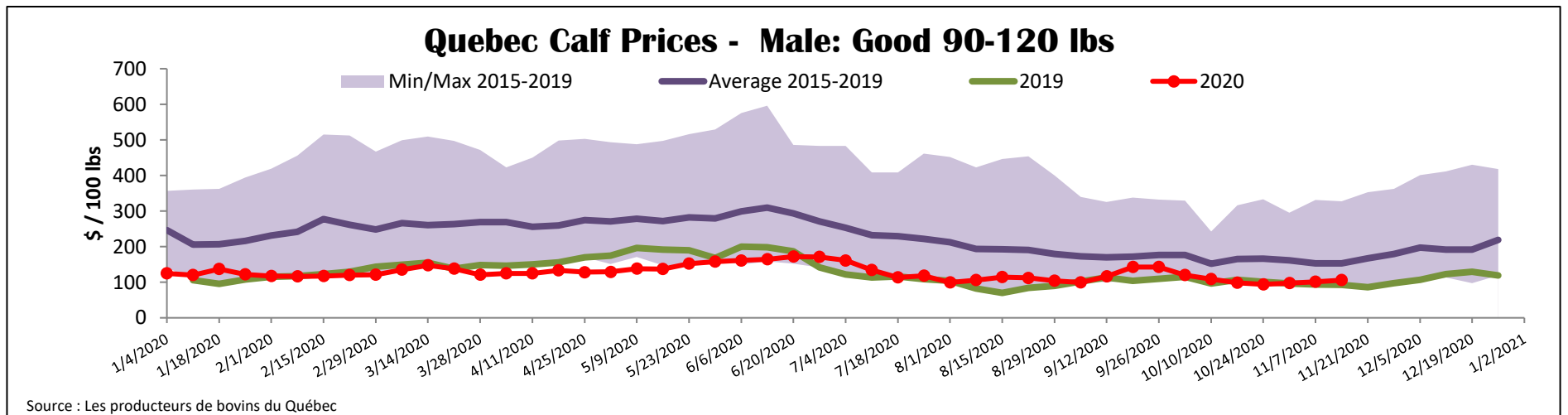

United States										
Week ending November 7, 2020										
Federally Inspected Slaughter					Northeast and North Central U.S. Wholesale Price					
	Weekly			Year to date			October 2020 Wholesale Price			
	2020	2019	% chg	2020	2019	% chg	\$/100 lbs	Simple avg	Min	Max
Milk-fed or nature										
North East & North Central*	2 874	4 422	-35.0 %	158 866	164 827	-3.6 %	307 Rack, Ribeye	1 950.00	1 950.00	1 950.00
Other calves	5 697	6 862	-17.0 %	226 205	334 442	-32.4 %	332 Loin, Trimmed 4x4	610.00	525.00	695.00
Total	8 571	11 284	-24.0 %	385 071	499 269	-22.9 %	1336 Leg slice, Retail	875.00	825.00	925.00
Production							1312 Osso Buco, Fore Shank	845.00	695.00	995.00
Calves (million lbs)	1.2	1.5	-20.0 %	53.6	62.2	-13.8 %	Shoulder Clod, Chuck	600.00	525.00	675.00
Live weight (lbs)	236	235	0.4 %							
Dressed weight (lbs)	136	137	-0.7 %							
Source : USDA					Source : USDA					

North East & North Central					Pennsylvania Calf Auction						
(Veal Carcass, Hot Basis – Paid to Producer (Hide off, 255-315 lbs))					Graded Holstein Bull Calves* November 6, 2020						
Special fed : milk fed, nature					\$/ 100 lbs						
\$US / 100 lbs	Weighted Average Price			Min	Max		Weight	Head	Min	Max	
						Number 1	- 89 lbs	27	65.00	110.00	
							90 - 120 lbs	277	70.00	130.00	
							+ 120 lbs	19	40.00	110.00	
							Beef Cross	92	100.00	205.00	
Non-Packer & Packers Owned				291.07	285.00	300.00	Number 2	- 100 lbs	149	30.00	110.00
								+ 100 lbs	158	50.00	110.00
								Beef Cross	40	80.00	180.00
							Number 3	- 100 lbs	170	10.00	90.00
								+ 100 lbs	69	30.00	102.50
								Beef Cross	13	50.00	110.00
Source : USDA					Source : USDA						