

Veal Supply at a Glance - Canada

For week ending July 16, 2022

Quebec Live Auction											
	Number	2022			Number	2021			Volume (YTD)		
		Price (\$ / 100 lbs)				Price (\$ / 100 lbs)			head		
Dairy Calves	(head)	Average	Min	Max	(head)	Average	Min	Max	2022	2021	% chg
Holstein Male	483	124.00	100.00	155.00	632	119.00	104.00	145.00	12 790	13 920	-8.1 %
Good 90 -120 lbs	167	126.00	100.00	160.00	196	124.00	110.00	145.00	4 780	5 194	-8.0 %
Average 90 - 140 lbs	447	102.00	60.00	135.00	410	90.00	50.00	120.00	11 204	12 214	-8.3 %
Misc. - All weights	274	72.00	30.00	100.00	256	42.00	20.00	80.00	4 928	5 824	-15.4 %
Holstein Female	45	76.00	20.00	150.00	74	110.00	20.00	215.00	1 188	1 345	-11.7 %
Good 90 -120 lbs	26	72.00	20.00	128.00	35	60.00	20.00	125.00	479	670	-28.5 %
Other milk breeds (all weights)	499	346.00	200.00	480.00	484	369.00	150.00	510.00	13 047	11 107	17.5 %
Crossbreeds dairy-butcher (all weights)	1 229	306.00	n/a	n/a	1,567	233.50	n/a	n/a	38 469	42 183	-8.8 %
A2 Grain fed veal cattle (hide off)											
688 lbs live / 375-419 lbs hide off											

Source: Les producteurs de bovins du Québec

Ontario Live Auction											
	Number	2022			Number	2021			Volume (YTD)		
		Price (\$ / 100 lbs)				Price (\$ / 100 lbs)			head		
	(head)	Average	Min	Max	(head)	Average	Min	Max	2022	2021	% chg
+ 600 lbs	671	158.06	136.70	174.91	931	115.64	98.67	132.15	18 283	19 294	-5.2 %
451 - 600 lbs	31	136.05	120.23	149.68	41	97.34	77.54	114.12	994	950	4.6 %
301 - 450 lbs	11	130.19	109.48	152.20	18	100.72	78.83	129.50	847	924	-8.3 %
126 - 300 lbs	99	159.46	111.92	308.38	124	99.17	62.20	168.42	3 847	3 297	16.7 %
- 125 lbs	861	155.32	98.40	373.41	949	130.23	65.74	337.04	22 209	22 984	-3.4 %

Source: Beef Farmers of Ontario

Federally Inspected Slaughter									
	Weekly			Year to date			Carcass Weight lbs (Jan-May)		
	2022	2021	% chg	2022	2021	% chg	2022	2021	% chg
Quebec	3 117	3 091	0.8 %	86 206	86 833	-0.7 %	356	356	-0.2 %
Rest of Canada	0	0	-	0	560	-	-	-	-
Canada	3 117	3 091	0.8 %	86 206	87 393	-1.4 %	356	347	2.4 %

Source : Canadian Beef Grading Agency

Source: Canadian Food Inspection Agency (CFIA)

Domestic Exports					Imports				
Total veal (tonnes)	Jan. 1 - May 31, 2022	2022	2021	% chg	Total veal (tonnes)	Jan. 1 - July 16, 2022	2022	2021	% chg
United States		1 468	1 769	-17.0 %	United States		294	327	-10.1 %
United Arab Emirates		85	82	3.5 %	New Zealand		139	386	-64.1 %
Japan		0	0	-	Australia		0	24	
Others		3	4	-	EU-27				
Total		1 556	1 854	-16.1 %	Netherlands		257	228	13.1 %
					Others		117	212	-45.0 %
					EU-27 total		374	440	-15.0 %
					Others		1	25	-96.7 %
					Total		807	1 202	-32.8 %

Source: Statistics Canada

Source: CFIA

Federally Inspected Veal Slaughter - Canada

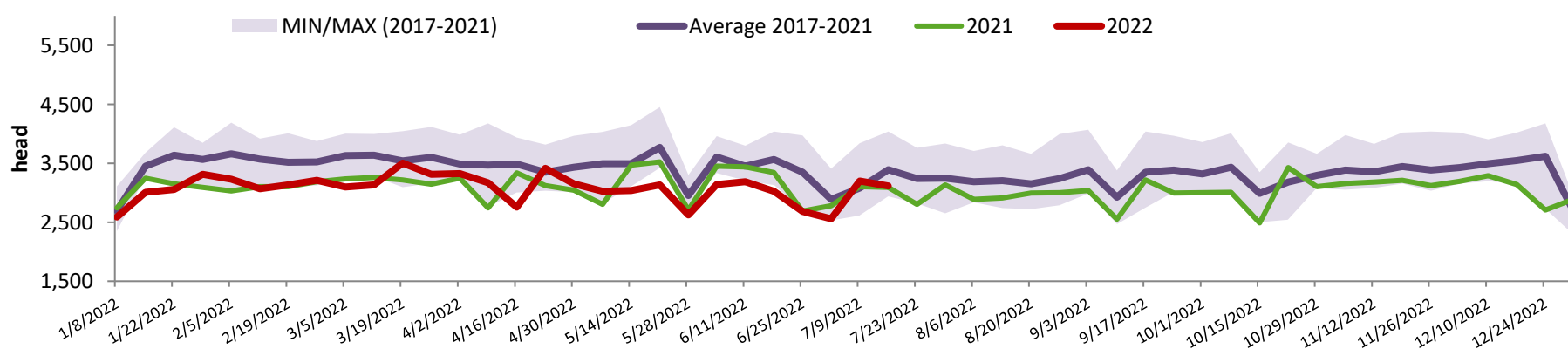

Source : Canadian Beef Grading Agency

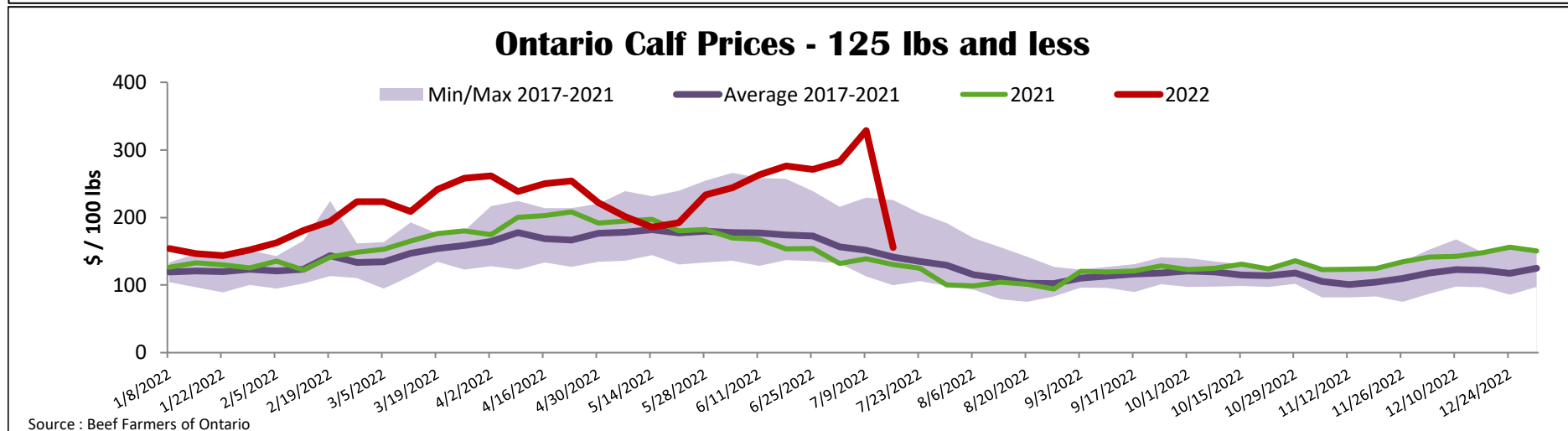
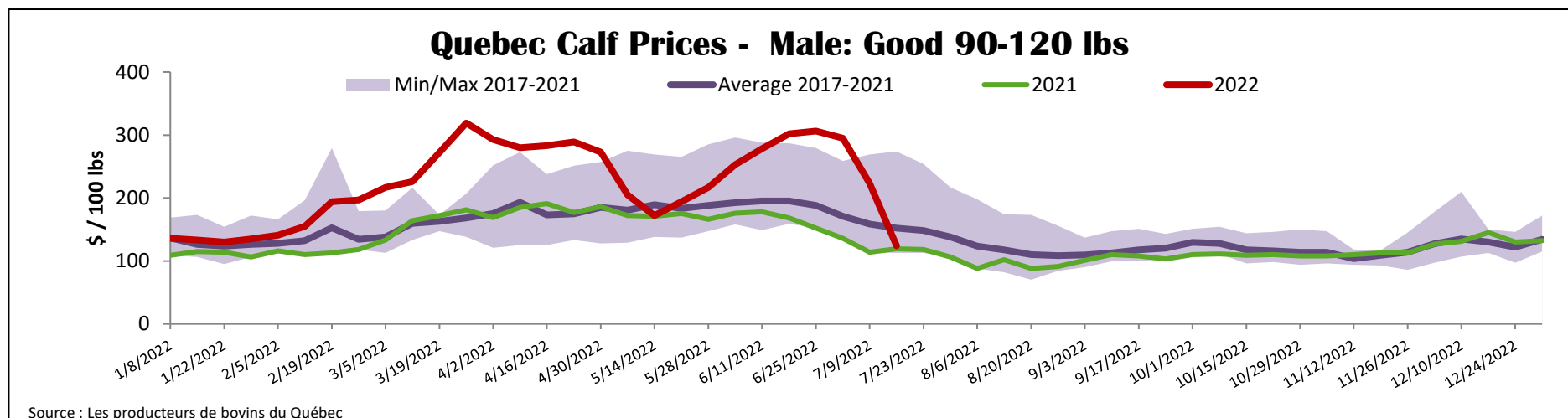

United States																																																																
Week ending July 9, 2022																																																																
Federally Inspected Slaughter				Pennsylvania Calf Auction																																																												
	Weekly		Year to date			Graded Holstein Bull Calves* July 16, 2022																																																										
Milk-fed or nature	2022	2021	% chg	2022	2021	% chg																																																										
North East & North Central*	2 468	2 262	9.1 %	80 506	74 964	7.4 %																																																										
Other calves	3 724	4 812	-22.6 %	104 024	112 494	-7.5 %																																																										
	6 192	7 074	-12.5 %	184 530	187 458	-1.6 %																																																										
Production																																																																
Calves (million lbs)	0.9	0.8	12.5 %	27.7	26.4	4.9 %																																																										
Live weight (lbs)	246	206	19.4 %																																																													
Dressed weight (lbs)	143	118	21.2 %																																																													
Source : USDA																																																																
North East & North Central																																																																
(Veal Carcass, Hot Basis – Paid to Producer (Hide off, 255-315 lbs))																																																																
Special fed : milk fed, nature																																																																
\$US / 100 lbs			Weighted Average	Min	Max																																																											
Non-Packer & Packers Owned			429.00	420.00	433.00																																																											
Source : USDA																																																																
				<table border="1" style="width: 100%; border-collapse: collapse;"> <thead> <tr> <th></th> <th>Weight</th> <th>Head</th> <th colspan="2" style="text-align: center;">\$ / 100 lbs</th> </tr> <tr> <th></th> <th></th> <th></th> <th>Min</th> <th>Max</th> </tr> </thead> <tbody> <tr> <td rowspan="3">Number 1</td> <td>- 89 lbs</td> <td>36</td> <td>70.00</td> <td>160.00</td> </tr> <tr> <td>90 - 120 lbs</td> <td>186</td> <td>85.00</td> <td>280.00</td> </tr> <tr> <td>+ 120 lbs</td> <td>12</td> <td>110.00</td> <td>150.00</td> </tr> <tr> <td rowspan="2">Beef Cross</td> <td></td> <td>94</td> <td>175.00</td> <td>400.00</td> </tr> <tr> <td></td> <td></td> <td></td> <td></td> </tr> <tr> <td rowspan="3">Number 2</td> <td>- 100 lbs</td> <td>73</td> <td>40.00</td> <td>150.00</td> </tr> <tr> <td>+ 100 lbs</td> <td>71</td> <td>70.00</td> <td>155.00</td> </tr> <tr> <td>Beef Cross</td> <td>23</td> <td>110.00</td> <td>300.00</td> </tr> <tr> <td rowspan="3">Number 3</td> <td>- 100 lbs</td> <td>129</td> <td>5.00</td> <td>135.00</td> </tr> <tr> <td>+ 100 lbs</td> <td>42</td> <td>40.00</td> <td>120.00</td> </tr> <tr> <td>Beef Cross</td> <td>0</td> <td>0.00</td> <td>0.00</td> </tr> </tbody> </table>				Weight	Head	\$ / 100 lbs					Min	Max	Number 1	- 89 lbs	36	70.00	160.00	90 - 120 lbs	186	85.00	280.00	+ 120 lbs	12	110.00	150.00	Beef Cross		94	175.00	400.00					Number 2	- 100 lbs	73	40.00	150.00	+ 100 lbs	71	70.00	155.00	Beef Cross	23	110.00	300.00	Number 3	- 100 lbs	129	5.00	135.00	+ 100 lbs	42	40.00	120.00	Beef Cross	0	0.00	0.00
	Weight	Head	\$ / 100 lbs																																																													
			Min	Max																																																												
Number 1	- 89 lbs	36	70.00	160.00																																																												
	90 - 120 lbs	186	85.00	280.00																																																												
	+ 120 lbs	12	110.00	150.00																																																												
Beef Cross		94	175.00	400.00																																																												
Number 2	- 100 lbs	73	40.00	150.00																																																												
	+ 100 lbs	71	70.00	155.00																																																												
	Beef Cross	23	110.00	300.00																																																												
Number 3	- 100 lbs	129	5.00	135.00																																																												
	+ 100 lbs	42	40.00	120.00																																																												
	Beef Cross	0	0.00	0.00																																																												
* Does not include all head sold																																																																
Source : USDA																																																																