

Veal Supply at a Glance - Canada

For week ending August 13, 2022

Quebec Live Auction											
	2022				2021				Volume (YTD)		
	Number (head)	Price (\$ / 100 lbs)			Number (head)	Price (\$ / 100 lbs)			head		
Dairy Calves ***		Average	Min	Max		Average	Min	Max	2022	2021	% chg
Holstein Male											
Good 90 -120 lbs	n/a	n/a	n/a	n/a	561	102.00	75.00	135.00	13 660	16 004	-14.6 %
Good 121 - 140 lbs	n/a	n/a	n/a	n/a	193	104.00	80.00	130.00	5 088	5 939	-14.3 %
Average 90 - 140 lbs	n/a	n/a	n/a	n/a	372	69.00	45.00	90.00	11 901	13 824	-13.9 %
Misc. - All weights	n/a	n/a	n/a	n/a	223	36.00	20.00	60.00	5 204	6 660	-21.9 %
Holstein Female											
Good 90 -120 lbs	n/a	n/a	n/a	n/a	18	44.00	20.00	80.00	1 233	1 507	-18.2 %
Other milk breeds (all weights)	n/a	n/a	n/a	n/a	24	41.00	20.00	80.00	547	767	-28.7 %
Crossbreeds dairy-butcher (all weights)	n/a	n/a	n/a	n/a	538	235.00	80.00	350.00	14 050	12 995	8.1 %
A2 Grain fed veal cattle (hide off)	n/a	n/a	n/a	n/a	1,267	239.00	n/a	n/a	40 792	47 405	-14.0 %
688 lbs live / 375-419 lbs hide off											

***Weekly data currently unavailable

Source: Les producteurs de bovins du Québec

Ontario Live Auction											
	2022				2021				Volume (YTD)		
	Number (head)	Price (\$ / 100 lbs)			Number (head)	Price (\$ / 100 lbs)			head		
+ 600 lbs	703	157.40	133.94	176.50	688	116.26	103.19	130.56	20 773	21 860	-5.0 %
451 - 600 lbs	28	129.79	111.63	145.64	25	106.80	95.02	117.02	1 072	1 052	1.9 %
301 - 450 lbs	24	197.43	148.39	230.77	37	167.50	125.96	201.56	908	1 021	-11.1 %
126 - 300 lbs	118	122.43	83.09	218.33	126	86.40	47.24	176.23	4 356	3 740	16.5 %
- 125 lbs	918	120.04	71.63	298.99	937	104.49	55.82	250.15	25 917	26 626	-2.7 %

Source: Beef Farmers of Ontario

Federally Inspected Slaughter									
	Weekly			Year to date			Carcass Weight lbs (Jan-June)		
	2022	2021	% chg	2022	2021	% chg	2022	2021	% chg
Quebec	2 680	2 912	-8.0 %	97 381	98 571	-1.2 %	355	357	-0.4 %
Rest of Canada	0	0	-	1	560	-99.8 %	-	383	-
Canada	2 680	2 912	-8.0 %	97 382	99 131	-1.8 %	355	357	-0.4 %

Source: Canadian Beef Grading Agency

Source: Canadian Food Inspection Agency (CFIA)

Domestic Exports					Imports									
	Jan. 1 - June 30, 2022	2022			2021			Jan. 1 - Aug. 13, 2022	2022			2021		
		2022	2021	% chg	2022	2021	% chg		2022	2021	% chg	2022	2021	% chg
Total veal (tonnes)														
United States		1 791	1 769	1.3 %				321	353	-9.2 %				
United Arab Emirates		109	82	33.7 %				139	386	-64.1 %				
Japan		0	0	-				0	24					
Others		3	0	-										
Total		1 904	1 851	2.9 %				447	543	-17.8 %				
								EU-27 total	447	543	-17.8 %			
								Netherlands	310	280	10.7 %			
								Others	137	263	-48.0 %			
								EU-27 total	447	543	-17.8 %			
								Others	1	25	-96.7 %			
								Total	907	1 332	-31.9 %			

Source: Statistics Canada

Source: CFIA

Federally Inspected Veal Slaughter - Canada

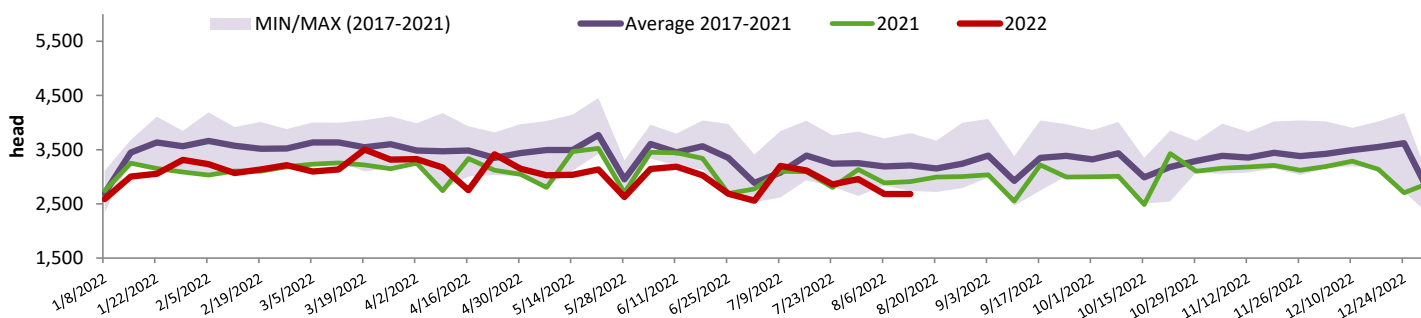

Source: Canadian Beef Grading Agency

Website: <http://www.agr.gc.ca/redmeat>

613 773 0149 or Julie.Dawson@agr.gc.ca

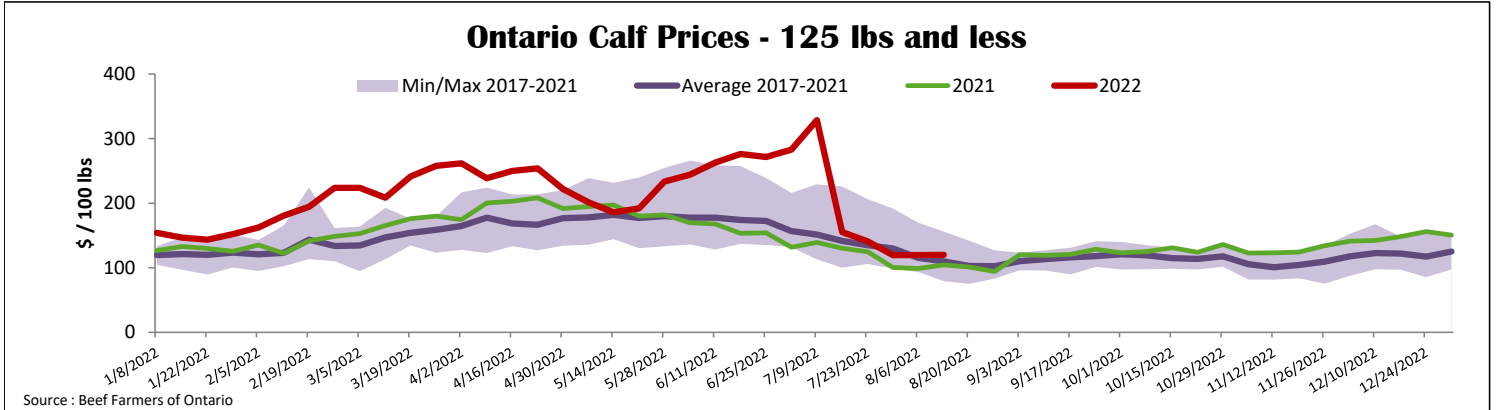
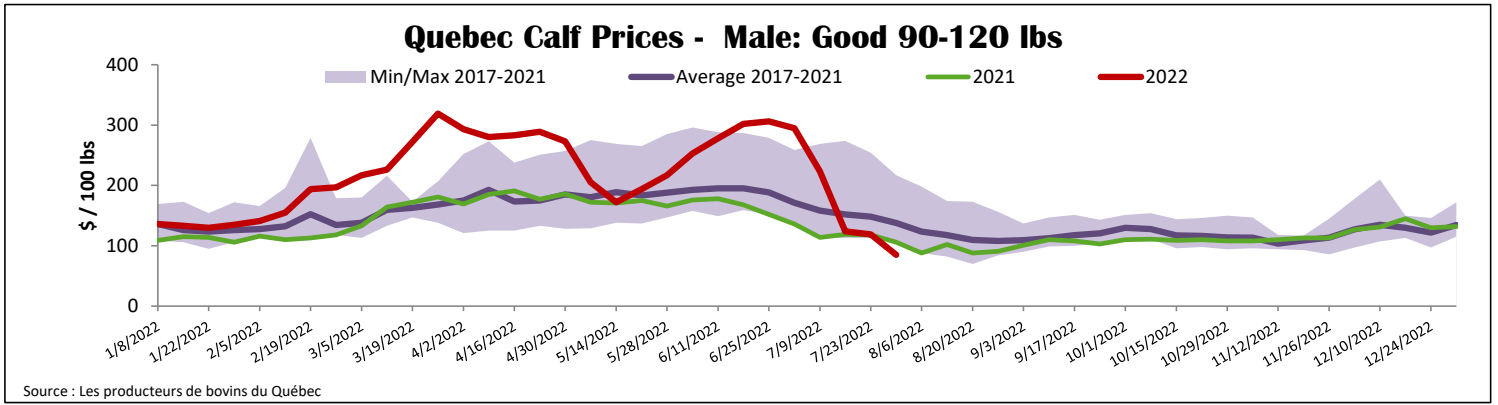

United States																																																																
Week ending August 6, 2022																																																																
Federally Inspected Slaughter				Pennsylvania Calf Auction																																																												
	Weekly		Year to date			Graded Holstein Bull Calves* August 13, 2022																																																										
Milk-fed or nature	2022	2021	%	2022	2021	%																																																										
North East & North Central*	2 619	2 395	9.4 %	88 591	81 770	8.3 %																																																										
Other calves	4 663	5 126	-9.0 %	123 393	135 966	-9.2 %																																																										
	7 282	7 521	-3.2 %	211 984	217 736	-2.6 %																																																										
Production																																																																
Calves (million lbs)	1.0	0.9	11.1 %	31.6	29.9	5.7 %																																																										
Live weight (lbs)	241	211	14.2 %																																																													
Dressed weight (lbs)	139	129	7.8 %																																																													
Source : USDA																																																																
North East & North Central																																																																
(Veal Carcass, Hot Basis – Paid to Producer (Hide off, 255-315 lbs))																																																																
Special fed : milk fed, nature																																																																
\$US / 100 lbs			Weighted Average	Min	Max																																																											
Non-Packer & Packers Owned			435.26	430.00	440.00																																																											
Source : USDA																																																																
				<table border="1" style="width: 100%; border-collapse: collapse;"> <thead> <tr> <th></th> <th>Weight</th> <th>Head</th> <th colspan="2" style="text-align: center;">\$/ 100 lbs</th> </tr> <tr> <th></th> <th></th> <th></th> <th>Min</th> <th>Max</th> </tr> </thead> <tbody> <tr> <td rowspan="3">Number 1</td> <td>- 89 lbs</td> <td>30</td> <td>60.00</td> <td>175.00</td> </tr> <tr> <td>90 - 120 lbs</td> <td>176</td> <td>90.00</td> <td>175.00</td> </tr> <tr> <td>+ 120 lbs</td> <td>12</td> <td>120.00</td> <td>175.00</td> </tr> <tr> <td rowspan="2">Beef Cross</td> <td></td> <td>73</td> <td>130.00</td> <td>325.00</td> </tr> <tr> <td></td> <td></td> <td></td> <td></td> </tr> <tr> <td rowspan="3">Number 2</td> <td>- 100 lbs</td> <td>108</td> <td>30.00</td> <td>155.00</td> </tr> <tr> <td>+ 100 lbs</td> <td>81</td> <td>50.00</td> <td>155.00</td> </tr> <tr> <td>Beef Cross</td> <td>28</td> <td>100.00</td> <td>260.00</td> </tr> <tr> <td rowspan="3">Number 3</td> <td>- 100 lbs</td> <td>126</td> <td>10.00</td> <td>135.00</td> </tr> <tr> <td>+ 100 lbs</td> <td>33</td> <td>60.00</td> <td>250.00</td> </tr> <tr> <td>Beef Cross</td> <td>4</td> <td>115.00</td> <td>165.00</td> </tr> </tbody> </table>				Weight	Head	\$/ 100 lbs					Min	Max	Number 1	- 89 lbs	30	60.00	175.00	90 - 120 lbs	176	90.00	175.00	+ 120 lbs	12	120.00	175.00	Beef Cross		73	130.00	325.00					Number 2	- 100 lbs	108	30.00	155.00	+ 100 lbs	81	50.00	155.00	Beef Cross	28	100.00	260.00	Number 3	- 100 lbs	126	10.00	135.00	+ 100 lbs	33	60.00	250.00	Beef Cross	4	115.00	165.00
	Weight	Head	\$/ 100 lbs																																																													
			Min	Max																																																												
Number 1	- 89 lbs	30	60.00	175.00																																																												
	90 - 120 lbs	176	90.00	175.00																																																												
	+ 120 lbs	12	120.00	175.00																																																												
Beef Cross		73	130.00	325.00																																																												
Number 2	- 100 lbs	108	30.00	155.00																																																												
	+ 100 lbs	81	50.00	155.00																																																												
	Beef Cross	28	100.00	260.00																																																												
Number 3	- 100 lbs	126	10.00	135.00																																																												
	+ 100 lbs	33	60.00	250.00																																																												
	Beef Cross	4	115.00	165.00																																																												
* Does not include all head sold																																																																
Source : USDA																																																																