

### Veal Supply at a Glance - Canada

For week ending November 26, 2022

Quebec Live Auction											
Dairy Calves ***	Number	2022			Number	2021			Volume (YTD)		
		Price ( \$ / 100 lbs)				Price ( \$ / 100 lbs)			head		
	(head)	Average	Min	Max	(head)	Average	Min	Max	2022	2021	% chg
Holstein Male											
Good 90 -120 lbs	450	129.00	120.00	150.00	527	113.00	100.00	140.00	21 644	24 330	-11.0 %
Good 121 - 140 lbs	157	130.00	115.00	145.00	169	119.00	104.00	135.00	7 564	8 583	-11.9 %
Average 90 - 140 lbs	402	108.00	80.00	140.00	368	83.00	50.00	110.00	17 465	19 917	-12.3 %
Misc. - All weights	230	50.00	20.00	90.00	226	37.00	20.00	60.00	8 134	9 686	-16.0 %
Holstein Female											
Good 90 -120 lbs	25	100.00	55.00	145.00	35	63.00	30.00	120.00	1 774	2 031	-12.7 %
Other milk breeds (all weights)	23	80.00	30.00	190.00	32	73.00	12.00	145.00	877	1 127	-22.2 %
Crossbreeds dairy-butcher (all weights)	607	375.00	250.00	470.00	547	287.00	135.00	375.00	22 618	20 846	8.5 %
A2 Grain fed veal cattle (hide off)	1,625	355.00	n/a	n/a	1,339	285.00	n/d	n/d	80 076	67 829	18.1 %
688 lbs live / 375-419 lbs hide off											

\*\*\*Weekly data currently unavailable

Source: Les producteurs de bovins du Québec

Ontario Live Auction											
	Number	2022			Number	2021			Volume (YTD)		
		Price ( \$ / 100 lbs)				Price ( \$ / 100 lbs)			head		
	(head)	Average	Min	Max	(head)	Average	Min	Max	2022	2021	% chg
+ 600 lbs	499	189.30	154.81	215.07	607	147.70	124.99	167.92	28 795	30 920	-6.9 %
451 - 600 lbs	27	133.70	107.92	167.63	43	117.60	89.46	141.39	1 533	1 571	-2.4 %
301 - 450 lbs	55	164.96	126.34	247.88	30	147.93	92.67	200.82	1 518	1 627	-6.7 %
126 - 300 lbs	160	140.36	83.90	263.96	120	104.54	71.49	160.35	6 220	5 729	8.6 %
- 125 lbs	906	157.48	89.37	358.46	877	134.25	69.87	292.61	38 688	39 855	-2.9 %

Source: Beef Farmers of Ontario

Federally Inspected Slaughter									
	Weekly			Year to date			Carcass Weight lbs (Jan-October)		
	2022	2021	% chg	2022	2021	% chg	2022	2021	% chg
Quebec	3 275	3 119	5.0 %	141 105	144 631	-2.4 %	354	357	-0.6 %
Rest of Canada	0	0	-	1	560	-99.8 %	-	385	-
<b>Canada</b>	<b>3 275</b>	<b>3 119</b>	<b>5.0 %</b>	<b>141 106</b>	<b>145 191</b>	<b>-2.8 %</b>	<b>354</b>	<b>357</b>	<b>-0.6 %</b>

Source: Canadian Beef Grading Agency

Source: Canadian Food Inspection Agency (CFIA)

Domestic Exports					Imports						
Total veal (tonnes)	Jan. 1 - Sept. 30, 2022				Total veal (tonnes)	Jan. 1 - Nov. 26, 2022					
	2022	2021	% chg		2022	2021	% chg		2022	2021	% chg
United States	2 701	2 709	-0.3 %	New Zealand	1 578	1 533	2.9 %	United States	553	581	-4.8 %
United Arab Emirates	143	107	33.7 %	Australia	0	32	-	EU-27			
Barbados	3	0	-	Netherlands	438	741	-40.9 %	Others	251	368	-31.6 %
Others	3	0	-	EU-27 total	690	1108	-37.8 %	Total	2 834	3 279	-13.6 %
<b>Total</b>	<b>2 851</b>	<b>2 817</b>	<b>1.2 %</b>	Others	13	25	-46.2 %				

Source: Statistics Canada

Source: CFIA

### Federally Inspected Veal Slaughter - Canada

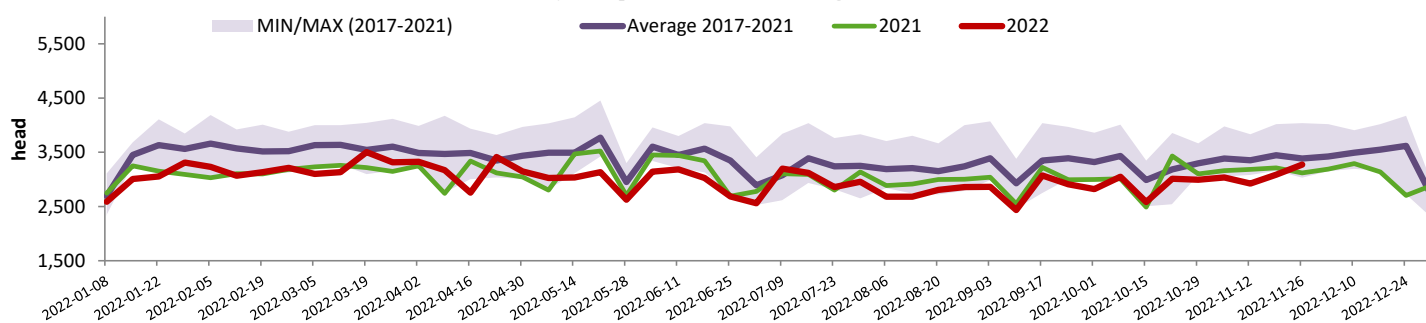

Source: Canadian Beef Grading Agency

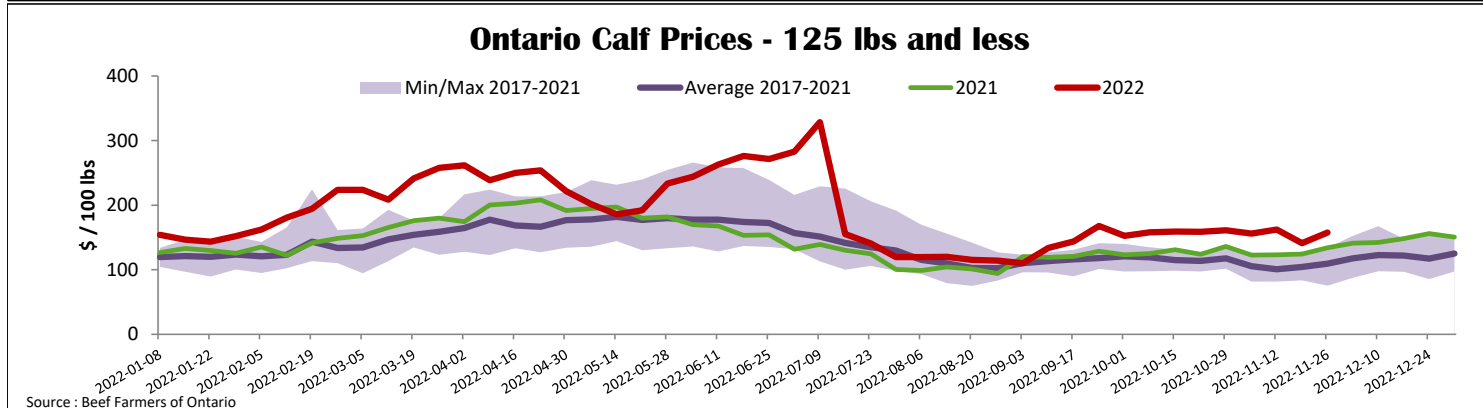
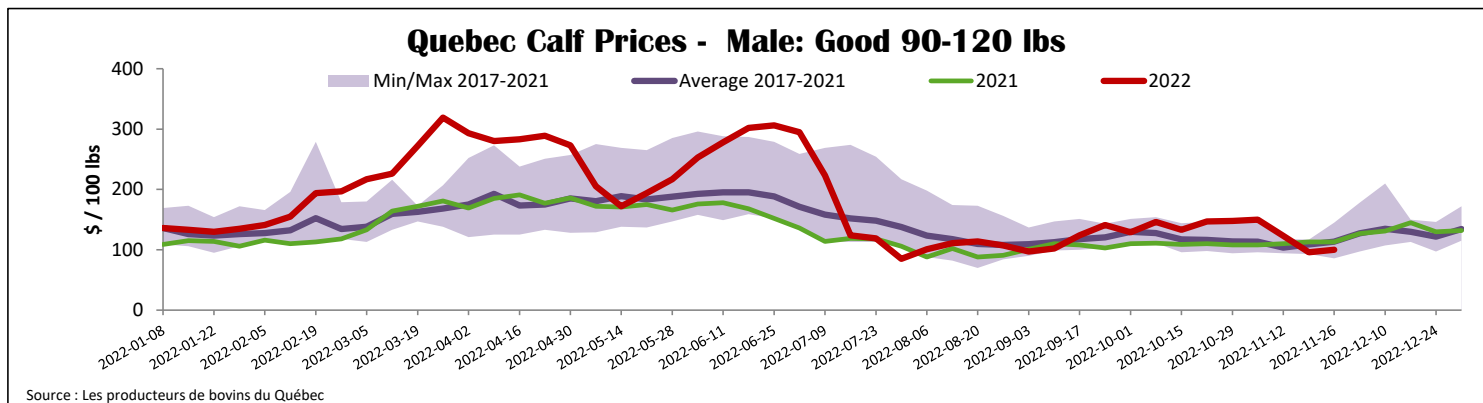

<b>United States</b>																																																																															
Week ending November 19, 2022																																																																															
Federally Inspected Slaughter				Pennsylvania Calf Auction																																																																											
	Weekly		Year to date			November 12, 2022																																																																									
Milk-fed or nature	<b>2022</b>	<b>2021</b>	%	<b>2022</b>	<b>2021</b>	%																																																																									
North East & North Central*	2 705	2 674	1.2 %	127 639	122 409	4.3 %																																																																									
Other calves	4 716	5 108	-7.7 %	189 911	213 176	-10.9 %																																																																									
	<b>7 421</b>	<b>7 782</b>	<b>-4.6 %</b>	<b>317 550</b>	<b>335 585</b>	<b>-5.4 %</b>																																																																									
Production																																																																															
Calves (million lbs)	1.1	1.0	10.0 %	46.5	44.8	3.8 %																																																																									
Live weight (lbs)	258	235	9.8 %																																																																												
Dressed weight (lbs)	150	136	10.3 %																																																																												
Source : USDA																																																																															
North East & North Central																																																																															
(Veal Carcass, Hot Basis – Paid to Producer (Hide off, 255-315 lbs))																																																																															
Special fed : milk fed, nature																																																																															
\$US / 100 lbs			Weighted Average	Min	Max																																																																										
Non-Packer & Packers Owned			438.34	430.00	440.00																																																																										
Source : USDA																																																																															
<table border="1" style="width: 100%; border-collapse: collapse; font-size: x-small;"> <thead> <tr> <th colspan="5" style="text-align: center;">Pennsylvania Calf Auction</th> </tr> <tr> <th colspan="5" style="text-align: center;">Graded Holstein Bull Calves*</th> </tr> <tr> <th colspan="5" style="text-align: right;">November 12, 2022</th> </tr> <tr> <th></th> <th>Weight</th> <th>Head</th> <th colspan="2" style="text-align: center;">\$/ 100 lbs</th> </tr> <tr> <th></th> <th></th> <th></th> <th>Min</th> <th>Max</th> </tr> </thead> <tbody> <tr> <td rowspan="3">Number 1</td> <td>- 89 lbs</td> <td>43</td> <td>120.00</td> <td>165.00</td> </tr> <tr> <td>90 - 120 lbs</td> <td>218</td> <td>115.00</td> <td>325.00</td> </tr> <tr> <td>+ 120 lbs</td> <td>16</td> <td>85.00</td> <td>155.00</td> </tr> <tr> <td rowspan="2">Beef Cross</td> <td></td> <td>107</td> <td>150.00</td> <td>395.00</td> </tr> <tr> <td></td> <td></td> <td></td> <td></td> </tr> <tr> <td rowspan="3">Number 2</td> <td>- 100 lbs</td> <td>103</td> <td>40.00</td> <td>150.00</td> </tr> <tr> <td>+ 100 lbs</td> <td>84</td> <td>70.00</td> <td>147.00</td> </tr> <tr> <td>Beef Cross</td> <td>11</td> <td>160.00</td> <td>285.00</td> </tr> <tr> <td rowspan="3">Number 3</td> <td>- 100 lbs</td> <td>131</td> <td>15.00</td> <td>158.00</td> </tr> <tr> <td>+ 100 lbs</td> <td>39</td> <td>45.00</td> <td>125.00</td> </tr> <tr> <td>Beef Cross</td> <td>0</td> <td>0.00</td> <td>0.00</td> </tr> </tbody> </table>							Pennsylvania Calf Auction					Graded Holstein Bull Calves*					November 12, 2022						Weight	Head	\$/ 100 lbs					Min	Max	Number 1	- 89 lbs	43	120.00	165.00	90 - 120 lbs	218	115.00	325.00	+ 120 lbs	16	85.00	155.00	Beef Cross		107	150.00	395.00					Number 2	- 100 lbs	103	40.00	150.00	+ 100 lbs	84	70.00	147.00	Beef Cross	11	160.00	285.00	Number 3	- 100 lbs	131	15.00	158.00	+ 100 lbs	39	45.00	125.00	Beef Cross	0	0.00	0.00
Pennsylvania Calf Auction																																																																															
Graded Holstein Bull Calves*																																																																															
November 12, 2022																																																																															
	Weight	Head	\$/ 100 lbs																																																																												
			Min	Max																																																																											
Number 1	- 89 lbs	43	120.00	165.00																																																																											
	90 - 120 lbs	218	115.00	325.00																																																																											
	+ 120 lbs	16	85.00	155.00																																																																											
Beef Cross		107	150.00	395.00																																																																											
Number 2	- 100 lbs	103	40.00	150.00																																																																											
	+ 100 lbs	84	70.00	147.00																																																																											
	Beef Cross	11	160.00	285.00																																																																											
Number 3	- 100 lbs	131	15.00	158.00																																																																											
	+ 100 lbs	39	45.00	125.00																																																																											
	Beef Cross	0	0.00	0.00																																																																											
* Does not include all head sold																																																																															
Source : USDA																																																																															