

# Veal Supply at a Glance-Canada

For the week ending 2026-Apr-11

## Québec Live Auction

	2026				2025				Year-to-Date Head		
	Head	Price (\$CAN/100 lbs)			Head	Price (\$CAN/100 lbs)			2026	2025	% chg
<b>Holstein Male</b>											
Good 90 -120 LB	509	1,931	1,750	2,125	631	1,155	950	1,290	9,227	9,006	2.5%
Good 121-140 LB	174	1,699	1,575	1,825	167	1,016	920	1,120	2,600	2,631	-1.2%
Average 90-140 LB	132	1,692	1,000	2,000	135	918	660	1,200	2,702	3,455	-21.8%
Misc Holstein Calf All Weights	150	1,328	120	2,150	151	744	175	1,250	2,597	2,552	1.8%
<b>Holstein Female</b>											
Good 90 - 120 LB	73	1,890	1,700	2,050	65	1,129	1,000	1,300	1,279	807	58.5%
<b>Crossbreeds Dairy-Butcher All</b>	388	2,178	1,425	2,450	401	1,376	1,060	1,690	6,836	6,373	7.3%
<b>Other Milk Breeds All Weights</b>	41	1,283	50	2,075	33	873	100	1,400	686	565	21.4%
<b>Grain Fed Veal - hide off</b>	1,507	650			1,447	500			23,394	24,133	-3.1%

## Ontario Live Auction

	2026				2025				Year-to-Date Head		
	Head	Price (\$CAN/100 lbs)			Head	Price (\$CAN/100 lbs)			2026	2025	% chg
125 lbs and less	825	2,079	1,649	2,774	804	1,222	923	1,693	11,849	11,785	0.5%
126-300 lbs	92	1,589	1,169	2,166	144	907	650	1,260	1,587	1,908	-16.8%
301-450 lbs	6	354	331	381	17	307	271	338	66	306	-78.4%
451-600 lbs	6	308	293	322	14	236	216	259	119	213	-44.1%
Over 600 lbs	458	360	330	389	647	268	244	294	6,484	7,723	-16.0%

Ontario Calf Prices - 125 lbs and less

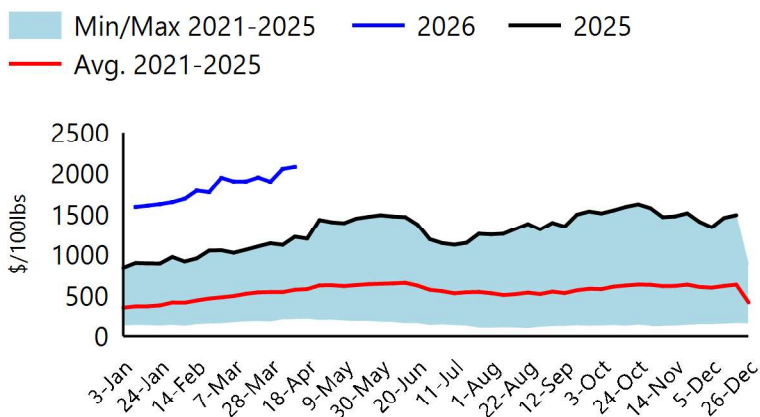

Québec Calf Prices - Male: Good 90-120 lbs

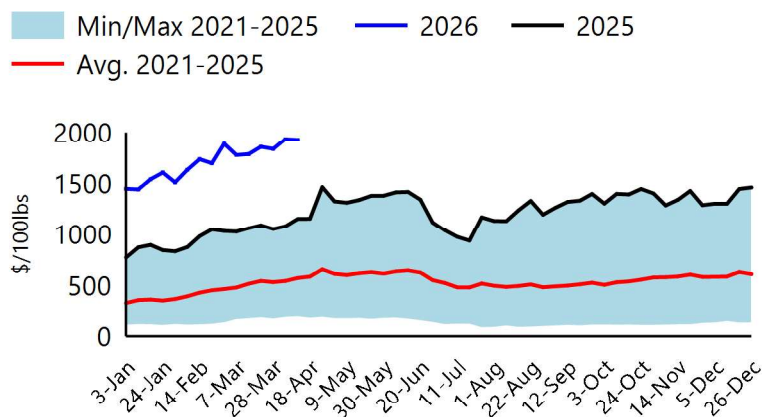

Sources: Beef Farmers of Ontario, Les Producteurs de Bovins du Québec  
 For Additional Data: [Red meat and livestock price reports - agriculture.canada.ca](https://agriculture.canada.ca)

# Veal Supply at a Glance-Canada

For the week ending 2026-Apr-11

## Canadian Federally Inspected Slaughter

	Weekly Head			Year-to-Date Head			YTD Carcass Weight (lbs)		
	2026	2025	% Chg	2026	2025	% Chg	Feb-2026	Feb-2025	% Chg
Québec	2,507	2,643	-5.1%	38,444	42,544	-9.6%	372	359	3.5%
Rest of Canada	83	0	∞	1,102	843	30.7%	425	NaN	NaN
<b>Canada</b>	<b>2,590</b>	<b>2,643</b>	<b>-2.0%</b>	<b>39,546</b>	<b>43,387</b>	<b>-8.9%</b>	<b>373</b>	<b>359</b>	<b>3.9%</b>

## Canadian Federally Inspected Calf Slaughter

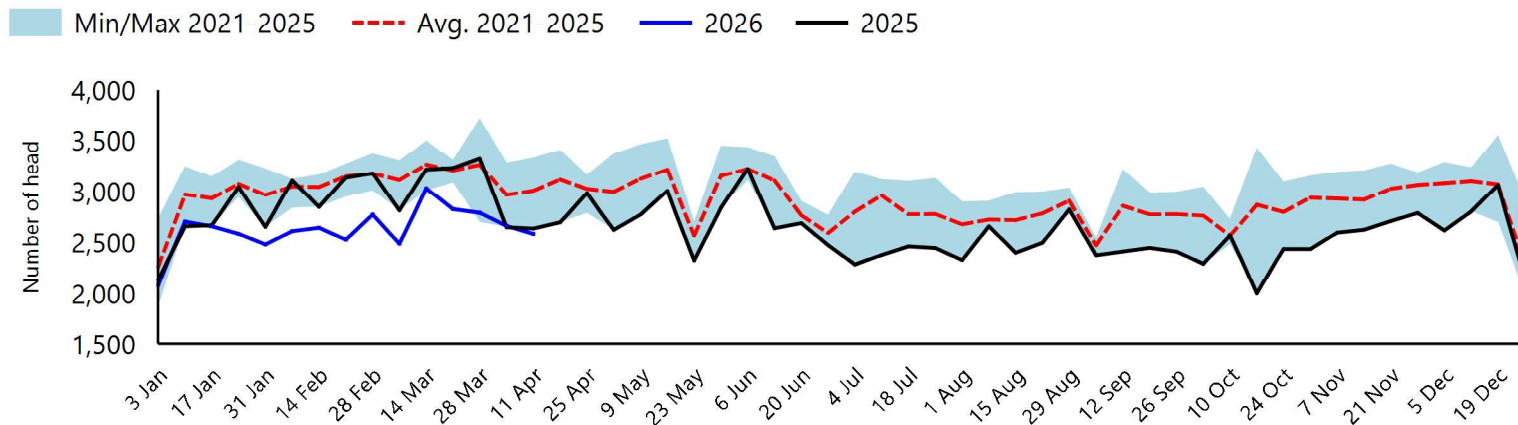

Sources: Canadian Beef Grading Agency, Canadian Food Inspection Agency  
 For Additional Data: [Red meat and livestock slaughter and carcass weights - agriculture.canada.ca](https://agriculture.canada.ca/red-meat-and-livestock-slaughter-and-carcass-weights)

## Trade-Year to Date Canadian Imports and Exports

Year-to-date Veal Imports (tonnes)			
	2026	2025	% Chg
United States	67.4	61.2	10.1%
Australia	54.2	5.9	-
New Zealand	367.8	167.9	-
Total EU 27	429.4	245.7	74.8%
Netherlands	293.3	226.0	29.8%
Other EU 27	136.1	19.6	-
Others	2.5	16.5	-84.8%
<b>Total</b>	<b>921.2</b>	<b>497.2</b>	<b>85.3%</b>
Year-to-date Veal Exports (tonnes)			
	Feb-2026	Feb-2025	% Chg
United States	813.0	814.7	-0.2%
United Arab Emirates	34.4	25.5	34.9%
Qatar	5.4	2.3	-
Others	0.0	0.7	-100.0%
<b>Total</b>	<b>852.8</b>	<b>843.2</b>	<b>1.1%</b>

## Veal Imports

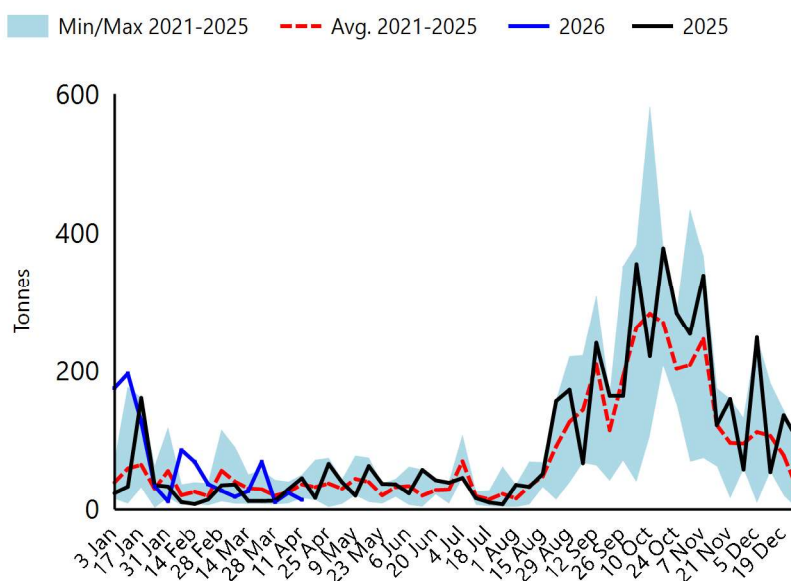

Sources: Statistics Canada, Canadian Food Inspection Agency  
 For Additional Data: [Red meat trade reports - agriculture.canada.ca](https://agriculture.canada.ca/red-meat-trade-reports)



# Veal Supply at a Glance-Canada

For the week ending 2026-Apr-11

## United States Market for the Week Ending 2026-Apr-04

### United States Federally Inspected Slaughter

	Current Week			Year-to-Date		
	2026	2025	% Chg	2026	2025	% Chg
Head Slaughtered (Head)	1,595	2,098	-24.0%	25,624	36,971	-30.7%
Meat Production ('000 lbs)	300	400	-25.0%	5,200	6,900	-24.6%
Live Weight (lbs)	362	325	11.4%			
Dressed Weight (lbs)	214	192	11.5%			

### United States Prices

Pennsylvania Calf Auction Results				
\$USD/100 lbs				
		Head	Low Price	High Price
Number 1	- 89 lbs	83	1,000	2,000
	90 - 120 lbs	297	1,200	1,800
	+ 120 lbs	11	1,100	1,600
	Beef Cross	192	1,300	2,500
Number 2	- 100 lbs	40	950	1,680
	+ 100 lbs	20	1,000	1,490
	Beef Cross	43	900	1,900

Veal Carcass Price, Northeast and North Central  
(Hide off, 255-315 lbs)

USDA data unavailable

Sources: United States Department of Agriculture

For Additional Data: [Actual Slaughter Under Federal Inspection](#), [Pennsylvania Cattle Auction](#), [Carlot Veal Carcass Report](#)

Prepared by Agriculture and Agri-food Canada

For more information, visit <https://agriculture.canada.ca/red-meat>

Or email: [aafc.redmeat-vianderouge.aac@agr.gc.ca](mailto:aafc.redmeat-vianderouge.aac@agr.gc.ca)