

# Veal Supply at a Glance-Canada

For the week ending 2026-Apr-18

## Québec Live Auction

	2026				2025				Year-to-Date Head		
	Head	Price (\$CAN/100 lbs)			Head	Price (\$CAN/100 lbs)			2026	2025	% chg
<b>Holstein Male</b>											
Good 90 -120 LB	585	1,921	1,600	2,200	610	1,157	1,040	1,300	9,812	9,616	2.0%
Good 121-140 LB	171	1,712	1,500	1,900	159	1,039	720	1,180	2,771	2,790	-0.7%
Average 90-140 LB	184	1,559	1,000	1,880	184	952	700	1,300	2,886	3,639	-20.7%
Misc Holstein Calf All Weights	175	1,530	680	2,250	162	750	80	1,320	2,772	2,714	2.1%
<b>Holstein Female</b>											
Good 90 - 120 LB	55	1,820	1,500	2,110	63	1,129	1,000	1,270	1,334	870	53.3%
<b>Crossbreeds Dairy-Butcher All</b>	432	2,237	1,490	2,600	437	1,460	1,090	1,900	7,268	6,810	6.7%
<b>Other Milk Breeds All Weights</b>	64	1,120	50	1,900	33	956	100	1,430	750	598	25.4%
<b>Grain Fed Veal - hide off</b>	1,626	650			1,426	500			25,020	25,559	-2.1%

## Ontario Live Auction

	2026				2025				Year-to-Date Head		
	Head	Price (\$CAN/100 lbs)			Head	Price (\$CAN/100 lbs)			2026	2025	% chg
125 lbs and less	993	2,164	1,726	2,878	857	1,199	882	1,706	12,842	12,642	1.6%
126-300 lbs	134	1,581	1,131	2,126	129	962	600	1,324	1,721	2,037	-15.5%
301-450 lbs	5	427	286	554	11	393	303	521	71	317	-77.6%
451-600 lbs	11	341	289	379	6	305	251	359	130	219	-40.6%
Over 600 lbs	462	346	305	388	306	280	248	306	6,946	8,029	-13.5%

Ontario Calf Prices - 125 lbs and less

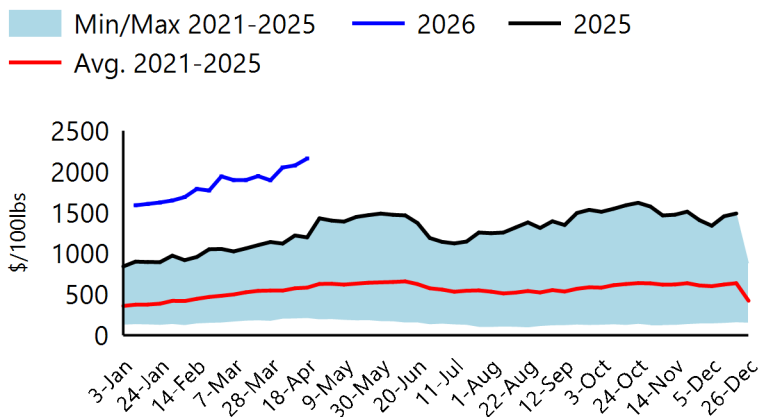

Québec Calf Prices - Male: Good 90-120 lbs

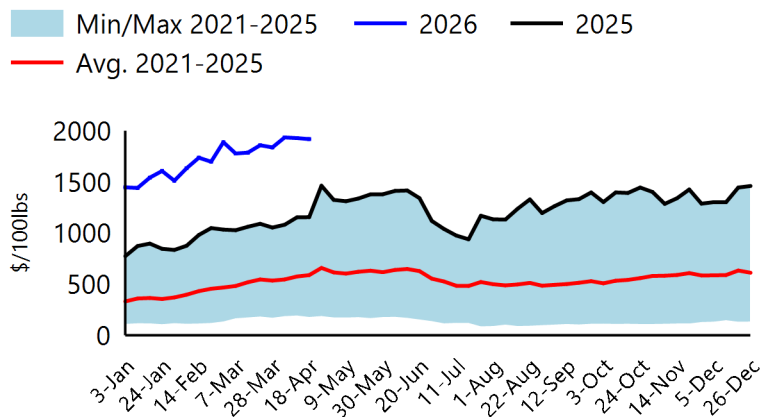

Sources: Beef Farmers of Ontario, Les Producteurs de Bovins du Québec  
 For Additional Data: [Red meat and livestock price reports - agriculture.canada.ca](https://agriculture.canada.ca)

# Veal Supply at a Glance-Canada

For the week ending 2026-Apr-18

## Canadian Federally Inspected Slaughter

	Weekly Head			Year-to-Date Head			YTD Carcass Weight (lbs)		
	2026	2025	% Chg	2026	2025	% Chg	Feb-2026	Feb-2025	% Chg
Québec	2,563	2,705	-5.2%	41,007	45,249	-9.4%	372	359	3.5%
Rest of Canada	99	0	∞	1,201	843	42.5%	411	NaN	NaN
<b>Canada</b>	<b>2,662</b>	<b>2,705</b>	<b>-1.6%</b>	<b>42,208</b>	<b>46,092</b>	<b>-8.4%</b>	<b>373</b>	<b>359</b>	<b>3.8%</b>

## Canadian Federally Inspected Calf Slaughter

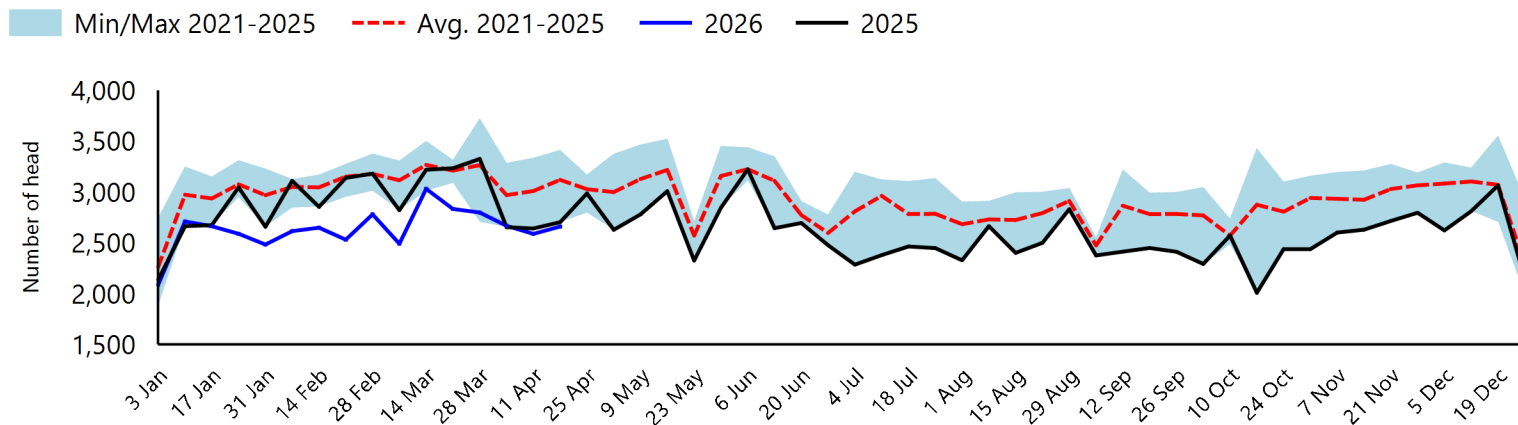

Sources: Canadian Beef Grading Agency, Canadian Food Inspection Agency  
 For Additional Data: [Red meat and livestock slaughter and carcass weights - agriculture.canada.ca](https://agriculture.canada.ca)

## Trade-Year to Date Canadian Imports and Exports

Year-to-date Veal Imports (tonnes)			
	2026	2025	% Chg
United States	67.4	61.2	10.0%
Australia	77.2	5.9	1202.7%
New Zealand	367.8	167.9	119.0%
Total EU 27	468.7	262.2	78.8%
Netherlands	304.8	242.6	25.7%
Other EU 27	163.9	19.6	734.2%
Others	2.5	16.5	-84.8%
<b>Total</b>	<b>983.5</b>	<b>513.8</b>	<b>91.4%</b>
Year-to-date Veal Exports (tonnes)			
	Feb-2026	Feb-2025	% Chg
United States	813.0	814.7	-0.2%
United Arab Emirates	34.4	25.5	34.9%
Qatar	5.4	2.3	132.5%
Others	0.0	0.7	-100.0%
<b>Total</b>	<b>852.8</b>	<b>843.2</b>	<b>1.1%</b>

## Veal Imports

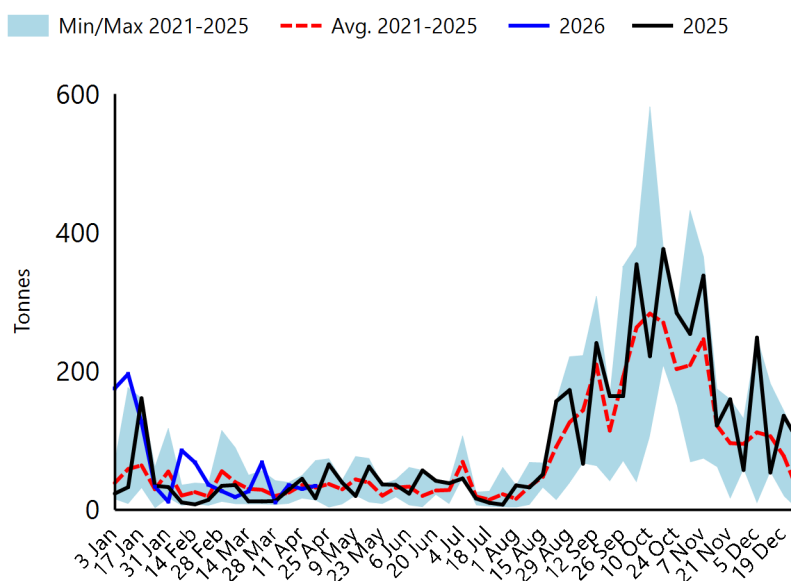

Sources: Statistics Canada, Canadian Food Inspection Agency  
 For Additional Data: [Red meat trade reports - agriculture.canada.ca](https://agriculture.canada.ca)



# Veal Supply at a Glance-Canada

For the week ending 2026-Apr-18

## United States Market for the Week Ending 2026-Apr-11

### United States Federally Inspected Slaughter

	Current Week			Year-to-Date		
	2026	2025	% Chg	2026	2025	% Chg
Head Slaughtered (Head)	1,639	2,421	-32.3%	27,263	39,392	-30.8%
Meat Production ('000 lbs)	300	500	-40.0%	5,500	7,400	-25.7%
Live Weight (lbs)	358	352	1.7%			
Dressed Weight (lbs)	212	209	1.4%			

### United States Prices

#### Pennsylvania Calf Auction Results

		\$USD/100 lbs		
		Head	Low Price	High Price
Number 1	- 89 lbs	43	1,500	1,975
	90 - 120 lbs	218	1,300	1,975
	+ 120 lbs	6	1,325	1,500
	Beef Cross	186	1,550	2,700
Number 2	- 100 lbs	69	900	1,850
	+ 100 lbs	16	1,100	1,625
	Beef Cross	36	1,500	2,400
Number 3	- 100 lbs	4	1,000	1,600
	+ 100 lbs	2	1,200	1,500

#### Veal Carcass Price, Northeast and North Central (Hide off, 255-315 lbs)

USDA data unavailable

Sources: United States Department of Agriculture

For Additional Data: [Actual Slaughter Under Federal Inspection](#), [Pennsylvania Cattle Auction](#), [Carlot Veal Carcass Report](#)

Prepared by Agriculture and Agri-food Canada

For more information, visit <https://agriculture.canada.ca/red-meat>

Or email: [aafc.redmeat-vianderouge.aac@agr.gc.ca](mailto:aafc.redmeat-vianderouge.aac@agr.gc.ca)