

Veal Supply at a Glance-Canada

For the week ending 2026-Apr-25

Québec Live Auction

	2026				2025				Year-to-Date Head		
	Head	Price (\$CAN/100 lbs)			Head	Price (\$CAN/100 lbs)			2026	2025	% chg
Holstein Male											
Good 90 -120 LB	609	1,934	1,730	2,150	594	1,465	1,240	1,700	10,421	10,210	2.1%
Good 121-140 LB	182	1,697	1,580	1,825	198	1,219	1,000	1,390	2,953	2,988	-1.2%
Average 90-140 LB	121	1,540	1,000	1,890	107	1,135	700	1,510	3,007	3,746	-19.7%
Misc Holstein Calf All Weights	146	1,036	100	2,075	204	830	152	1,560	2,918	2,918	0.0%
Holstein Female											
Good 90 - 120 LB	66	1,881	1,660	2,060	66	1,318	1,010	1,530	1,400	936	49.6%
Crossbreeds Dairy-Butcher All	428	2,314	1,750	3,075	387	1,608	1,290	1,900	7,696	7,197	6.9%
Other Milk Breeds All Weights	33	1,246	100	2,390	38	987	220	1,640	783	636	23.1%
Grain Fed Veal - hide off	1,571	650			1,174	500			26,591	26,733	-0.5%

Ontario Live Auction

	2026				2025				Year-to-Date Head		
	Head	Price (\$CAN/100 lbs)			Head	Price (\$CAN/100 lbs)			2026	2025	% chg
125 lbs and less	696	2,126	1,686	2,871	854	1,432	1,121	1,895	13,538	13,496	0.3%
126-300 lbs	73	1,446	944	2,137	127	1,099	706	1,536	1,794	2,164	-17.1%
301-450 lbs	1	350	350	350	16	483	313	565	72	333	-78.4%
451-600 lbs	10	279	262	293	9	294	257	322	140	228	-38.6%
Over 600 lbs	442	357	312	393	554	284	261	314	7,388	8,583	-13.9%

Ontario Calf Prices - 125 lbs and less

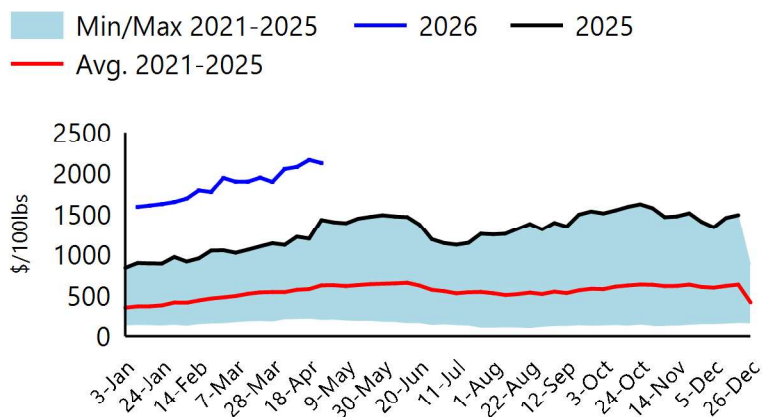

Québec Calf Prices - Male: Good 90-120 lbs

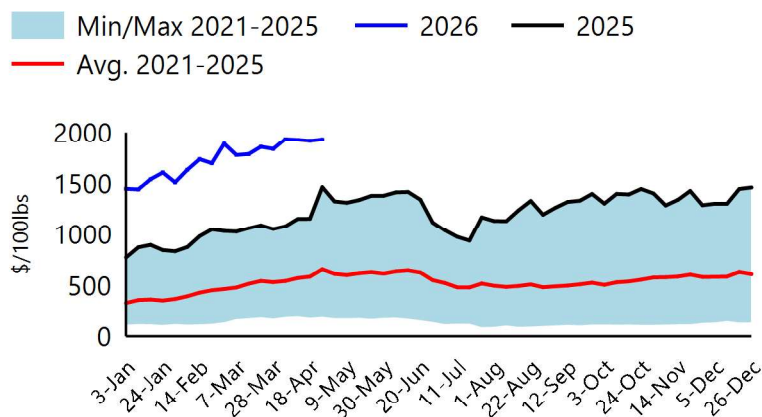

Sources: Beef Farmers of Ontario, Les Producteurs de Bovins du Québec
 For Additional Data: [Red meat and livestock price reports - agriculture.canada.ca](https://agriculture.canada.ca)

Veal Supply at a Glance-Canada

For the week ending 2026-Apr-25

Canadian Federally Inspected Slaughter

	Weekly Head			Year-to-Date Head			YTD Carcass Weight (lbs)		
	2026	2025	% Chg	2026	2025	% Chg	Feb-2026	Feb-2025	% Chg
Québec	2,546	2,988	-14.8%	43,553	48,237	-9.7%	372	359	3.5%
Rest of Canada	87	0	∞	1,288	843	52.8%	411	NaN	NaN
Canada	2,633	2,988	-11.9%	44,841	49,080	-8.6%	373	359	3.8%

Canadian Federally Inspected Calf Slaughter

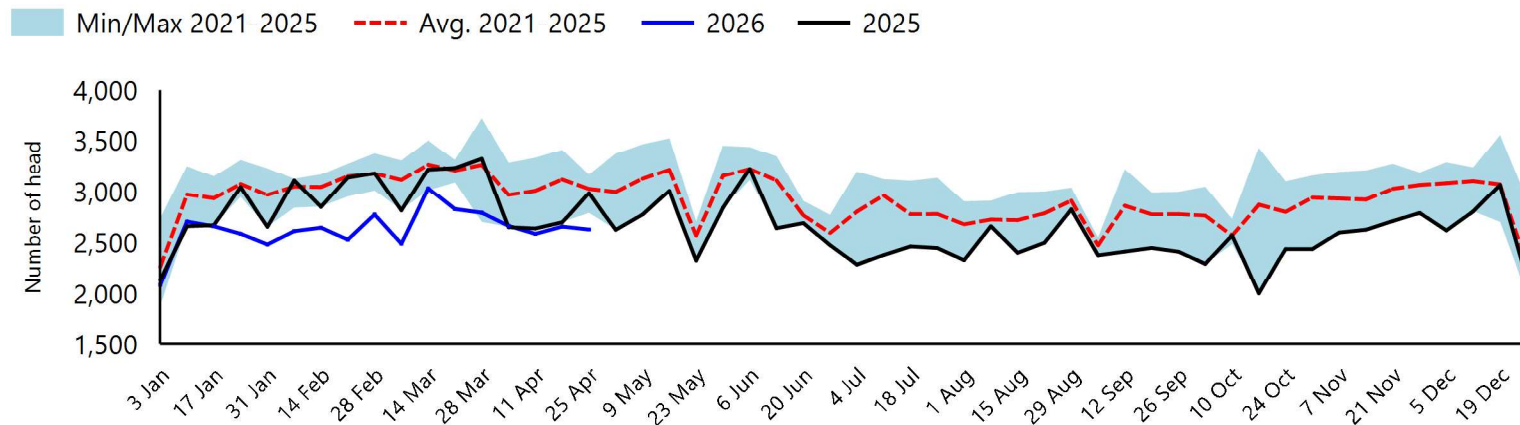

Sources: Canadian Beef Grading Agency, Canadian Food Inspection Agency
 For Additional Data: [Red meat and livestock slaughter and carcass weights - agriculture.canada.ca](https://agriculture.canada.ca)

Trade-Year to Date Canadian Imports and Exports

Year-to-date Veal Imports (tonnes)			
	2026	2025	% Chg
United States	102.9	64.9	58.5%
Australia	77.2	5.9	-
New Zealand	367.8	192.5	91.1%
Total EU 27	487.2	299.4	62.7%
Netherlands	315.3	256.0	23.2%
Other EU 27	171.9	43.4	-
Others	2.5	16.5	-84.8%
Total	1,037.5	579.2	79.1%
Year-to-date Veal Exports (tonnes)			
	Feb-2026	Feb-2025	% Chg
United States	813.0	814.7	-0.2%
United Arab Emirates	34.4	25.5	34.9%
Qatar	5.4	2.3	-
Others	0.0	0.7	-100.0%
Total	852.8	843.2	1.1%

Veal Imports

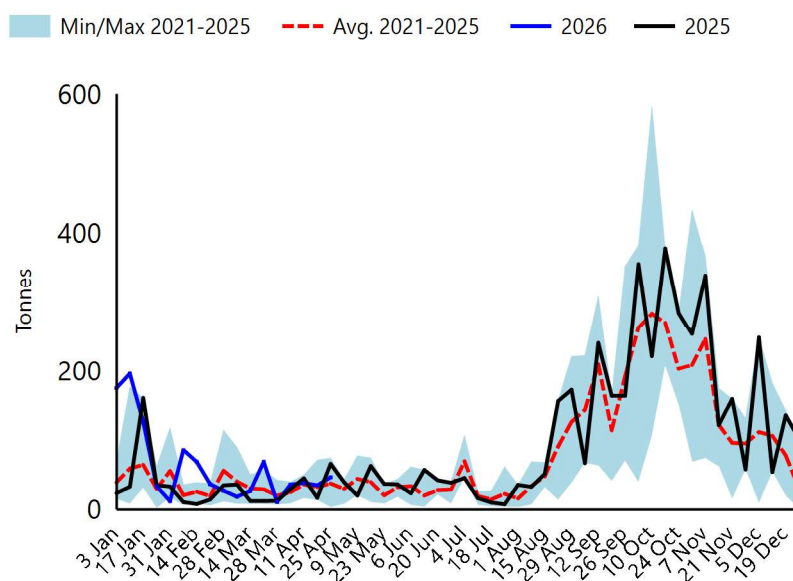

Sources: Statistics Canada, Canadian Food Inspection Agency
 For Additional Data: [Red meat trade reports - agriculture.canada.ca](https://agriculture.canada.ca)

Veal Supply at a Glance-Canada

For the week ending 2026-Apr-25

United States Market for the Week Ending 2026-Apr-18

United States Federally Inspected Slaughter

	Current Week			Year-to-Date		
	2026	2025	% Chg	2026	2025	% Chg
Head Slaughtered (Head)	1,525	1,945	-21.6%	28,788	41,337	-30.4%
Meat Production ('000 lbs)	300	400	-25.0%	5,800	7,800	-25.6%
Live Weight (lbs)	361	356	1.4%			
Dressed Weight (lbs)	212	211	0.5%			

United States Prices

Pennsylvania Calf Auction Results				
\$USD/100 lbs				
		Head	Low Price	High Price
Number 1	- 89 lbs	60	1,550	1,975
	90 - 120 lbs	241	1,000	2,300
	+ 120 lbs	5	1,375	1,550
	Beef Cross	220	1,700	2,650
Number 2	- 100 lbs	39	1,000	1,730
	+ 100 lbs	48	1,000	1,600
	Beef Cross	66	1,250	2,100
Number 3	- 100 lbs	7	500	1,500

Veal Carcass Price, Northeast and North Central (Hide off, 255-315 lbs)
USDA data unavailable

Sources: United States Department of Agriculture

For Additional Data: [Actual Slaughter Under Federal Inspection](#), [Pennsylvania Cattle Auction](#), [Carlot Veal Carcass Report](#)

Prepared by Agriculture and Agri-food Canada

For more information, visit <https://agriculture.canada.ca/red-meat>

Or email: aa.fc.redmeat-vianderouge.aac@agr.gc.ca