

# Veal Supply at a Glance-Canada

For the week ending 2026-May-02

## Québec Live Auction

	2026				2025				Year-to-Date Head		
	Head	Price (\$CAN/100 lbs)			Head	Price (\$CAN/100 lbs)			2026	2025	% chg
<b>Holstein Male</b>											
Good 90 -120 LB	579	2,014	1,850	2,200	647	1,326	1,000	1,500	11,000	10,857	1.3%
Good 121-140 LB	143	1,788	1,550	1,925	176	1,146	1,040	1,270	3,096	3,164	-2.1%
Average 90-140 LB	122	1,637	1,000	2,025	155	1,016	630	1,490	3,129	3,901	-19.8%
Misc Holstein Calf All Weights	160	1,194	160	2,200	174	856	155	1,410	3,078	3,092	-0.5%
<b>Holstein Female</b>											
Good 90 - 120 LB	71	1,959	1,650	2,150	69	1,262	1,040	1,410	1,471	1,005	46.4%
<b>Crossbreeds Dairy-Butcher All</b>	427	2,329	1,800	3,150	414	1,655	1,270	1,950	8,123	7,611	6.7%
<b>Other Milk Breeds All Weights</b>	25	1,145	90	2,000	35	703	20	1,380	808	671	20.4%
<b>Grain Fed Veal - hide off</b>	1,851	650			1,095	501			28,442	27,828	2.2%

## Ontario Live Auction

	2026				2025				Year-to-Date Head		
	Head	Price (\$CAN/100 lbs)			Head	Price (\$CAN/100 lbs)			2026	2025	% chg
125 lbs and less	919	2,188	1,746	2,856	979	1,404	1,067	1,949	14,457	14,475	-0.1%
126-300 lbs	130	1,536	1,131	2,176	177	999	633	1,529	1,924	2,341	-17.8%
301-450 lbs	5	662	637	682	24	446	292	559	77	357	-78.4%
451-600 lbs	8	351	321	378	9	249	220	273	148	237	-37.6%
Over 600 lbs	493	348	309	384	590	266	239	298	7,881	9,173	-14.1%

Ontario Calf Prices - 125 lbs and less

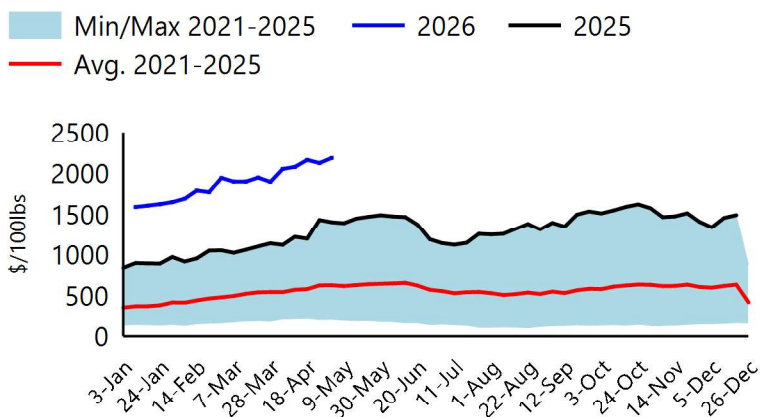

Québec Calf Prices - Male: Good 90-120 lbs

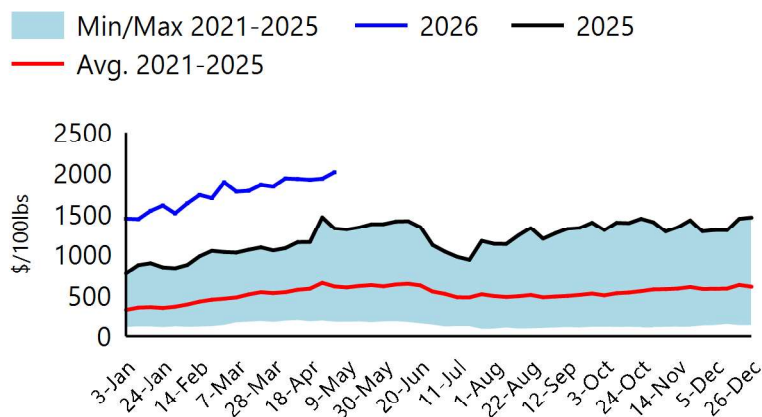

Sources: Beef Farmers of Ontario, Les Producteurs de Bovins du Québec  
 For Additional Data: [Red meat and livestock price reports - agriculture.canada.ca](https://agriculture.canada.ca)

# Veal Supply at a Glance-Canada

For the week ending 2026-May-02

## Canadian Federally Inspected Slaughter

	Weekly Head			Year-to-Date Head			YTD Carcass Weight (lbs)		
	2026	2025	% Chg	2026	2025	% Chg	Mar-2026	Mar-2025	% Chg
Québec	2,565	2,630	-2.5%	46,118	50,867	-9.3%	374	362	3.4%
Rest of Canada	0	0	NaN	1,288	843	52.8%	409	NaN	NaN
<b>Canada</b>	<b>2,565</b>	<b>2,630</b>	<b>-2.5%</b>	<b>47,406</b>	<b>51,710</b>	<b>-8.3%</b>	<b>375</b>	<b>362</b>	<b>3.7%</b>

## Canadian Federally Inspected Calf Slaughter

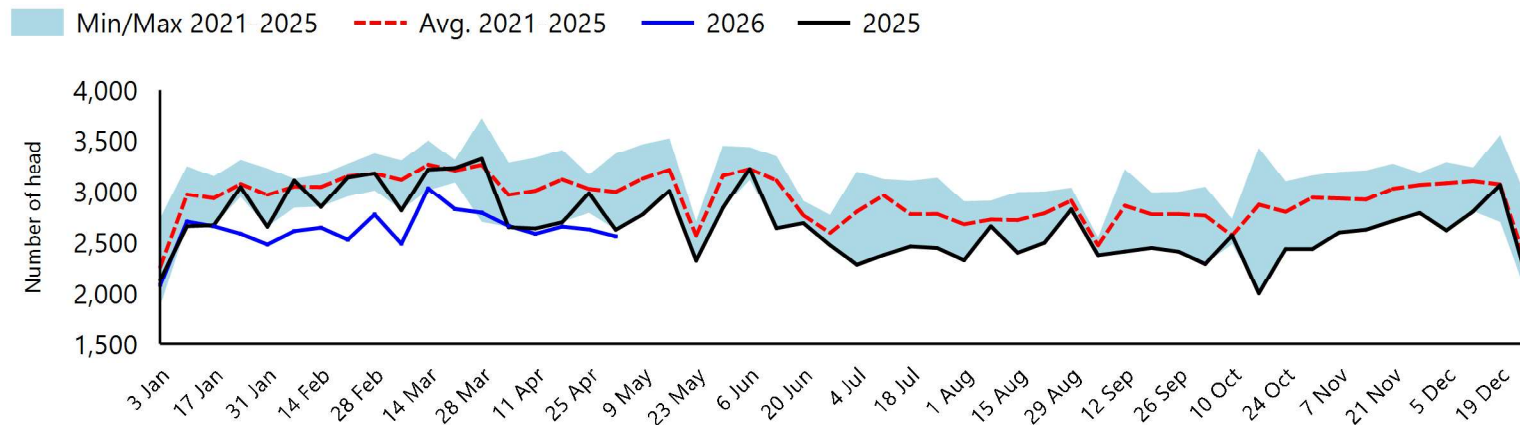

Sources: Canadian Beef Grading Agency, Canadian Food Inspection Agency  
 For Additional Data: [Red meat and livestock slaughter and carcass weights - agriculture.canada.ca](https://agriculture.canada.ca/red-meat-and-livestock-slaughter-and-carcass-weights)

## Trade-Year to Date Canadian Imports and Exports

Year-to-date Veal Imports (tonnes)			
	2026	2025	% Chg
United States	104.6	66.0	58.4%
Australia	77.2	5.9	-
New Zealand	367.8	192.5	91.1%
Total EU 27	508.1	337.4	50.6%
Netherlands	336.3	288.7	16.5%
Other EU 27	171.9	48.6	-
Others	2.5	16.5	-84.8%
<b>Total</b>	<b>1,060.2</b>	<b>618.3</b>	<b>71.5%</b>
Year-to-date Veal Exports (tonnes)			
	Mar-2026	Mar-2025	% Chg
United States	1,351.0	1,273.0	6.1%
United Arab Emirates	40.3	40.9	-1.3%
Qatar	5.4	2.3	-
Others	0.0	0.7	-100.0%
<b>Total</b>	<b>1,396.7</b>	<b>1,316.9</b>	<b>6.1%</b>

## Veal Imports

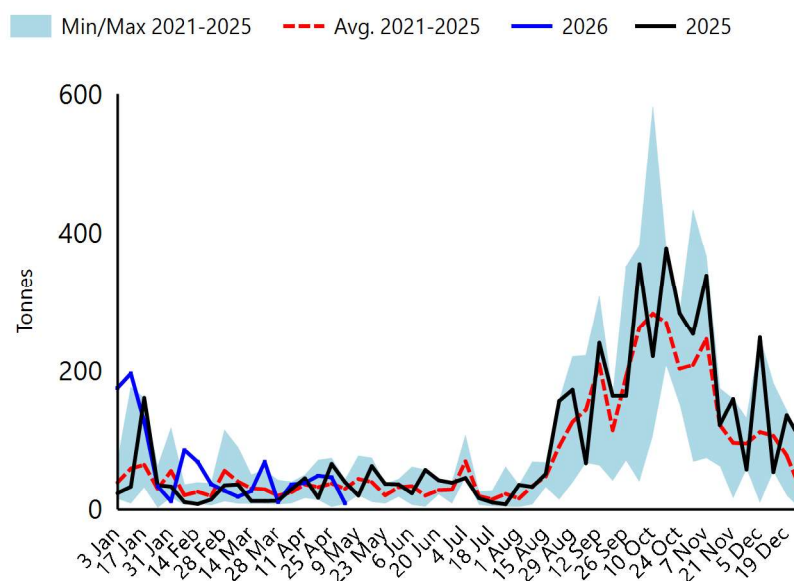

Sources: Statistics Canada, Canadian Food Inspection Agency  
 For Additional Data: [Red meat trade reports - agriculture.canada.ca](https://agriculture.canada.ca/red-meat-trade-reports)



# Veal Supply at a Glance-Canada

For the week ending 2026-May-02

## United States Market for the Week Ending 2026-Apr-25

### United States Federally Inspected Slaughter

	Current Week			Year-to-Date		
	2026	2025	% Chg	2026	2025	% Chg
Head Slaughtered (Head)	1,586	2,306	-31.2%	30,374	43,643	-30.4%
Meat Production ('000 lbs)	400	500	-20.0%	6,200	8,300	-25.3%
Live Weight (lbs)	373	370	0.8%			
Dressed Weight (lbs)	222	220	0.9%			

### United States Prices

Pennsylvania Calf Auction Results				
\$USD/100 lbs				
		Head	Low Price	High Price
Number 1	- 89 lbs	69	600	2,300
	90 - 120 lbs	213	1,300	1,875
	+ 120 lbs	11	1,200	1,750
	Beef Cross	155	1,575	2,550
Number 2	- 100 lbs	17	1,000	1,800
	+ 100 lbs	8	950	1,385
	Beef Cross	17	1,400	2,000

Veal Carcass Price, Northeast and North Central  
(Hide off, 255-315 lbs)

USDA data unavailable

Sources: United States Department of Agriculture

For Additional Data: [Actual Slaughter Under Federal Inspection](#), [Pennsylvania Cattle Auction](#), [Carlot Veal Carcass Report](#)

Prepared by Agriculture and Agri-food Canada

For more information, visit <https://agriculture.canada.ca/red-meat>

Or email: [aafc.redmeat-vianderouge.aac@agr.gc.ca](mailto:aafc.redmeat-vianderouge.aac@agr.gc.ca)