

# Veal Supply at a Glance-Canada

For the week ending 2026-May-09

## Québec Live Auction

	2026				2025				Year-to-Date Head		
	Head	Price (\$CAN/100 lbs)			Head	Price (\$CAN/100 lbs)			2026	2025	% chg
<b>Holstein Male</b>											
Good 90 -120 LB	627	2,066	1,900	2,275	685	1,313	1,160	1,450	11,627	11,542	0.7%
Good 121-140 LB	175	1,791	1,650	1,920	157	1,171	1,060	1,280	3,271	3,321	-1.5%
Average 90-140 LB	95	1,639	1,000	2,100	136	978	600	1,320	3,224	4,037	-20.1%
Misc Holstein Calf All Weights	149	1,192	200	2,350	151	811	142	1,530	3,227	3,243	-0.5%
<b>Holstein Female</b>											
Good 90 - 120 LB	85	2,018	1,800	2,250	66	1,254	1,000	1,400	1,556	1,071	45.3%
<b>Crossbreeds Dairy-Butcher All</b>	394	2,288	1,775	2,950	425	1,658	1,200	2,000	8,517	8,036	6.0%
<b>Other Milk Breeds All Weights</b>	34	998	100	2,000	31	995	440	1,520	842	702	19.9%
<b>Grain Fed Veal - hide off</b>	1,741	640			1,178	501			30,183	29,006	4.1%

## Ontario Live Auction

	2026				2025				Year-to-Date Head		
	Head	Price (\$CAN/100 lbs)			Head	Price (\$CAN/100 lbs)			2026	2025	% chg
125 lbs and less	963	2,213	1,723	2,956	931	1,392	988	1,936	15,420	15,406	0.1%
126-300 lbs	155	1,747	1,351	2,278	133	966	702	1,401	2,079	2,474	-16.0%
301-450 lbs	4	332	299	362	20	509	361	625	81	377	-78.5%
451-600 lbs	8	359	348	371	8	246	224	279	156	245	-36.3%
Over 600 lbs	389	363	311	398	595	269	245	292	8,270	9,768	-15.3%

Ontario Calf Prices - 125 lbs and less

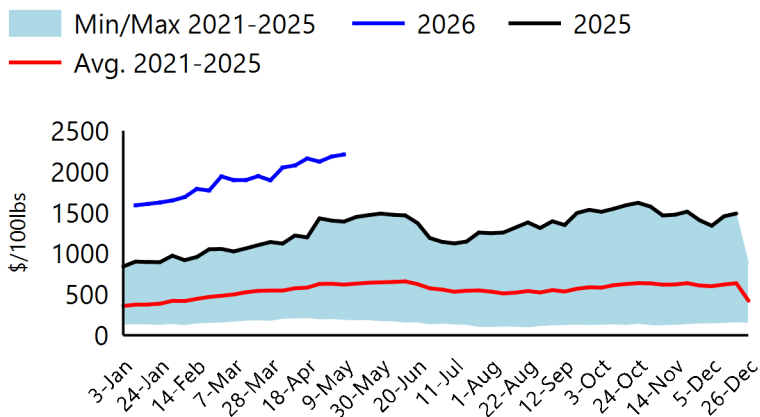

Québec Calf Prices - Male: Good 90-120 lbs

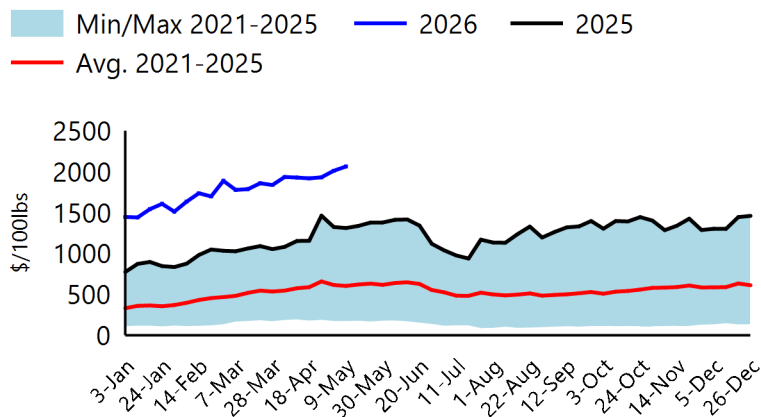

Sources: Beef Farmers of Ontario, Les Producteurs de Bovins du Québec  
 For Additional Data: [Red meat and livestock price reports - agriculture.canada.ca](https://agriculture.canada.ca)

# Veal Supply at a Glance-Canada

For the week ending 2026-May-09

## Canadian Federally Inspected Slaughter

	Weekly Head			Year-to-Date Head			YTD Carcass Weight (lbs)		
	2026	2025	% Chg	2026	2025	% Chg	Mar-2026	Mar-2025	% Chg
Québec	2,619	2,782	-5.9%	48,737	53,649	-9.2%	374	362	3.4%
Rest of Canada	0	0	NaN	1,288	843	52.8%	409	NaN	NaN
<b>Canada</b>	<b>2,619</b>	<b>2,782</b>	<b>-5.9%</b>	<b>50,025</b>	<b>54,492</b>	<b>-8.2%</b>	<b>375</b>	<b>362</b>	<b>3.7%</b>

## Canadian Federally Inspected Calf Slaughter

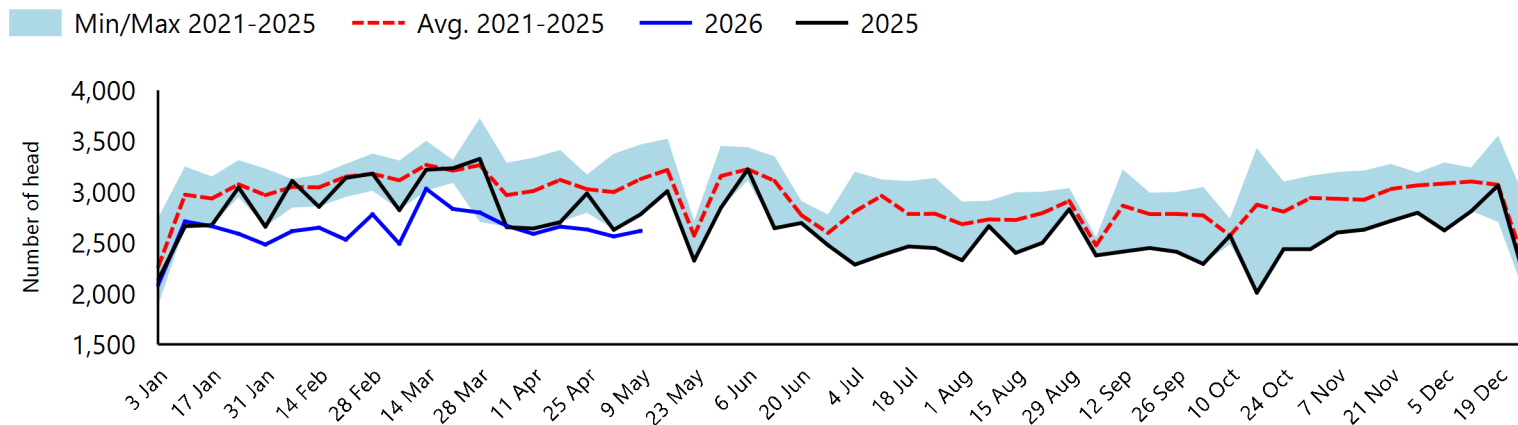

Sources: Canadian Beef Grading Agency, Canadian Food Inspection Agency  
 For Additional Data: [Red meat and livestock slaughter and carcass weights - agriculture.canada.ca](https://agriculture.canada.ca/red-meat-and-livestock-slaughter-and-carcass-weights)

## Trade-Year to Date Canadian Imports and Exports

Year-to-date Veal Imports (tonnes)			
	2026	2025	% Chg
United States	149.3	71.0	110.1%
Australia	77.2	5.9	1202.7%
New Zealand	367.8	192.5	91.1%
Total EU 27	562.0	352.3	59.5%
Netherlands	372.0	302.8	22.8%
Other EU 27	190.0	49.4	284.3%
Others	2.5	16.5	-84.8%
<b>Total</b>	<b>1,158.7</b>	<b>638.2</b>	<b>81.5%</b>
Year-to-date Veal Exports (tonnes)			
	Mar-2026	Mar-2025	% Chg
United States	1,351.0	1,273.0	6.1%
United Arab Emirates	40.3	40.9	-1.3%
Qatar	5.4	2.3	132.5%
Others	0.0	0.7	-100.0%
<b>Total</b>	<b>1,396.7</b>	<b>1,316.9</b>	<b>6.1%</b>

## Veal Imports

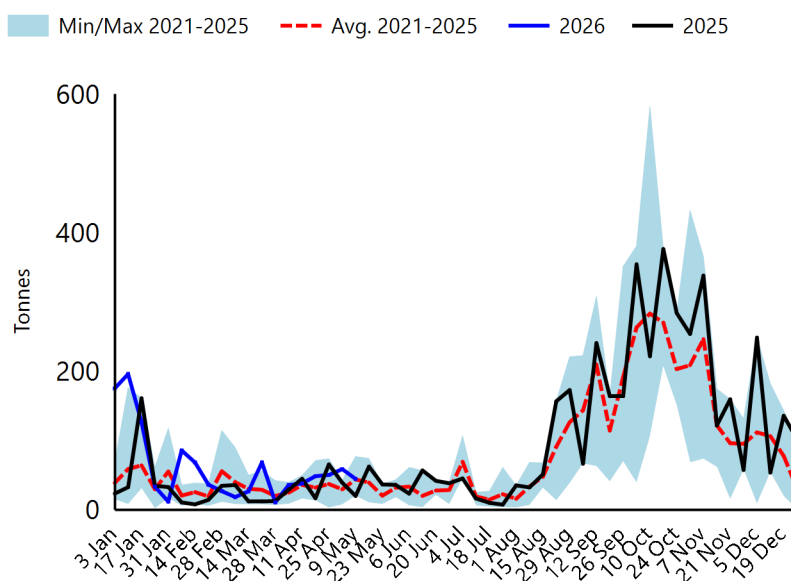

Sources: Statistics Canada, Canadian Food Inspection Agency  
 For Additional Data: [Red meat trade reports - agriculture.canada.ca](https://agriculture.canada.ca/red-meat-trade-reports)



# Veal Supply at a Glance-Canada

For the week ending 2026-May-09

## United States Market for the Week Ending 2026-May-02

### United States Federally Inspected Slaughter

	Current Week			Year-to-Date		
	2026	2025	% Chg	2026	2025	% Chg
Head Slaughtered (Head)	1,435	2,310	-37.9%	31,809	45,953	-30.8%
Meat Production ('000 lbs)	300	500	-40.0%	6,500	8,800	-26.1%
Live Weight (lbs)	379	363	4.4%			
Dressed Weight (lbs)	224	217	3.2%			

### United States Prices

Pennsylvania Calf Auction Results				
\$USD/100 lbs				
		Head	Low Price	High Price
Number 1	- 89 lbs	59	1,400	2,170
	90 - 120 lbs	227	1,200	1,875
	+ 120 lbs	11	1,100	1,625
Number 2	Beef Cross	196	1,300	2,525
	- 100 lbs	45	1,000	1,900
	+ 100 lbs	29	1,000	1,580
Number 3	Beef Cross	40	1,400	2,400
	- 100 lbs	5	650	1,375
	+ 100 lbs	6	600	1,250

Veal Carcass Price, Northeast and North Central  
(Hide off, 255-315 lbs)

USDA data unavailable

Sources: United States Department of Agriculture

For Additional Data: [Actual Slaughter Under Federal Inspection](#), [Pennsylvania Cattle Auction](#), [Carlot Veal Carcass Report](#)

Prepared by Agriculture and Agri-food Canada

For more information, visit <https://agriculture.canada.ca/red-meat>

Or email: [aa.fc.redmeat-vianderouge.aac@agr.gc.ca](mailto:aa.fc.redmeat-vianderouge.aac@agr.gc.ca)