

# Veal Supply at a Glance-Canada

For the week ending 2026-Jun-06

## Québec Live Auction

	2026				2025				Year-to-Date Head		
	Head	Price (\$CAN/100 lbs)			Head	Price (\$CAN/100 lbs)			2026	2025	% chg
<b>Holstein Male</b>											
Good 90 -120 LB	607	2,102	1,875	2,380	702	1,414	1,275	1,550	14,102	14,146	-0.3%
Good 121-140 LB	152	1,817	1,625	2,050	161	1,247	1,000	1,390	3,941	3,994	-1.3%
Average 90-140 LB	105	1,632	650	2,010	150	1,123	800	1,500	3,721	4,618	-19.4%
Misc Holstein Calf All Weights	165	1,705	220	2,500	177	893	150	1,490	3,854	3,888	-0.9%
<b>Holstein Female</b>											
Good 90 - 120 LB	88	1,576	1,575	2,290	73	1,364	1,220	1,600	1,889	1,345	40.4%
<b>Crossbreeds Dairy-Butcher All</b>	417	2,243	1,600	2,900	441	1,675	1,260	2,000	10,251	9,671	6.0%
<b>Other Milk Breeds All Weights</b>	38	1,576	375	2,200	82	1,014	20	1,675	1,009	900	12.1%
<b>Grain Fed Veal - hide off</b>	1,558	635			1,317	508			36,920	34,356	7.5%

## Ontario Live Auction

	2026				2025				Year-to-Date Head		
	Head	Price (\$CAN/100 lbs)			Head	Price (\$CAN/100 lbs)			2026	2025	% chg
125 lbs and less	1,091	2,137	1,702	2,746	957	1,475	1,122	2,035	19,693	18,960	3.9%
126-300 lbs	124	1,606	1,201	2,089	149	1,171	844	1,732	2,645	3,021	-12.4%
301-450 lbs	5	427	379	465	23	390	335	454	93	459	-79.7%
451-600 lbs	14	325	299	342	8	231	216	242	193	289	-33.2%
Over 600 lbs	416	372	339	401	685	307	283	337	10,220	11,947	-14.5%

Ontario Calf Prices - 125 lbs and less

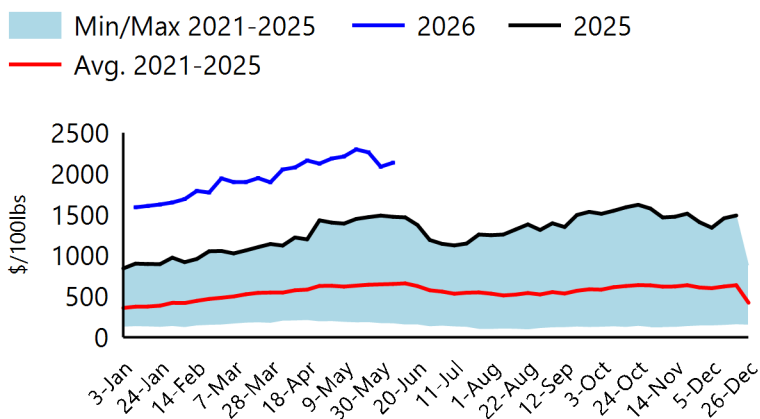

Québec Calf Prices - Male: Good 90-120 lbs

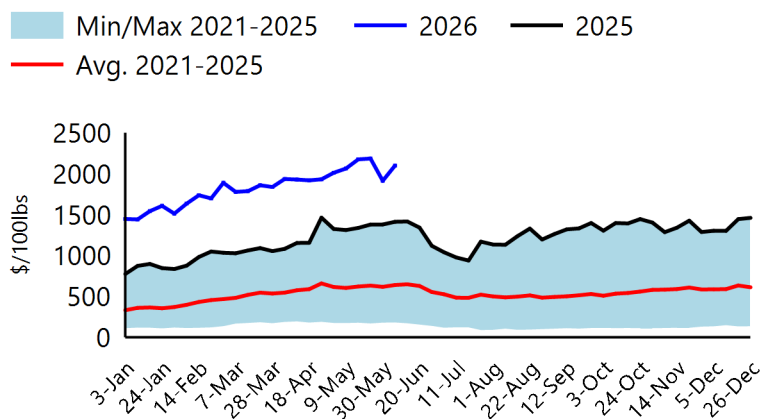

Sources: Beef Farmers of Ontario, Les Producteurs de Bovins du Québec  
 For Additional Data: [Red meat and livestock price reports - agriculture.canada.ca](https://agriculture.canada.ca)

# Veal Supply at a Glance-Canada

For the week ending 2026-Jun-06

## Canadian Federally Inspected Slaughter

	Weekly Head			Year-to-Date Head			YTD Carcass Weight (lbs)		
	2026	2025	% Chg	2026	2025	% Chg	Apr-2026	Apr-2025	% Chg
Québec	2,561	3,225	-20.6%	59,357	65,058	-8.8%	374	363	3.0%
Rest of Canada	0	0		1,288	843	52.8%	408		
<b>Canada</b>	<b>2,561</b>	<b>3,225</b>	<b>-20.6%</b>	<b>60,645</b>	<b>65,901</b>	<b>-8.0%</b>	<b>375</b>	<b>363</b>	<b>3.3%</b>

## Canadian Federally Inspected Calf Slaughter

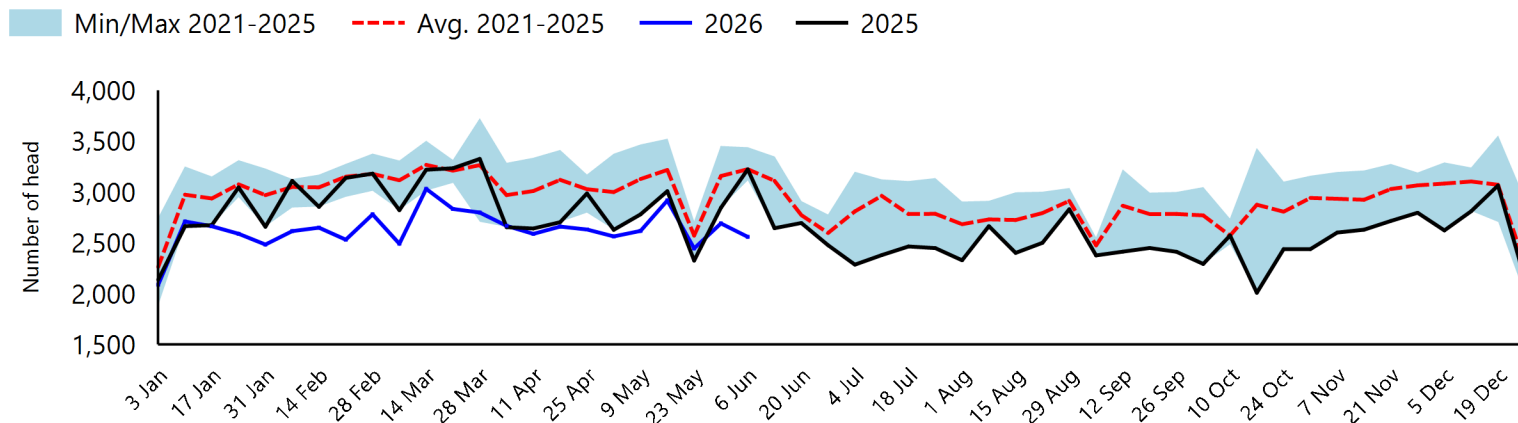

Sources: Canadian Beef Grading Agency, Canadian Food Inspection Agency  
 For Additional Data: [Red meat and livestock slaughter and carcass weights - agriculture.canada.ca](https://agriculture.canada.ca)

## Trade-Year to Date Canadian Imports and Exports

Year-to-date Veal Imports (tonnes)			
	2026	2025	% Chg
United States	190.8	73.0	161.2%
Australia	77.2	18.4	318.5%
New Zealand	367.8	192.5	91.1%
Total EU 27	697.8	495.7	40.8%
Netherlands	459.3	394.9	16.3%
Other EU 27	238.5	100.8	136.5%
Others	2.5	16.5	-84.8%
<b>Total</b>	<b>1,336.0</b>	<b>796.2</b>	<b>67.8%</b>
Year-to-date Veal Exports (tonnes)			
	Apr-2026	Apr-2025	% Chg
United States	1,830.3	1,655.9	10.5%
United Arab Emirates	40.3	56.5	-28.5%
Qatar	5.4	4.5	18.4%
Others	0.0	0.7	-100.0%
<b>Total</b>	<b>1,876.1</b>	<b>1,717.5</b>	<b>9.2%</b>

## Veal Imports

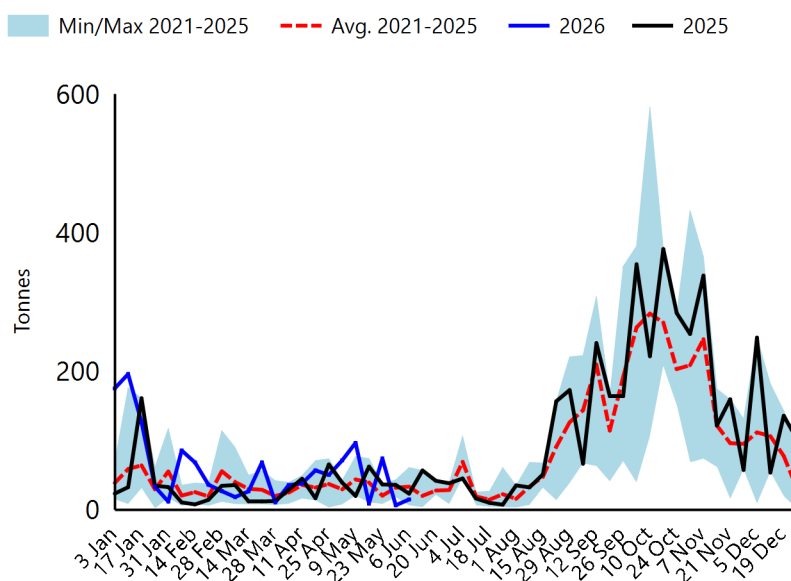

Sources: Statistics Canada, Canadian Food Inspection Agency  
 For Additional Data: [Red meat trade reports - agriculture.canada.ca](https://agriculture.canada.ca)



# Veal Supply at a Glance-Canada

For the week ending 2026-Jun-06

## United States Market for the Week Ending 2026-May-30

### United States Federally Inspected Slaughter

	Current Week			Year-to-Date		
	2026	2025	% Chg	2026	2025	% Chg
Head Slaughtered (Head)	1,366	2,277	-40.0%	37,760	55,109	-31.5%
Meat Production ('000 lbs)	300	500	-40.0%	7,700	10,800	-28.7%
Live Weight (lbs)	389	357	9.0%			
Dressed Weight (lbs)	232	214	8.4%			

### United States Prices

Pennsylvania Calf Auction Results				
\$USD/100 lbs				
		Head	Low Price	High Price
Number 1	- 89 lbs	45	1,300	2,150
	90 - 120 lbs	166	1,150	1,850
	+ 120 lbs	13	985	1,350
	Beef Cross	146	1,350	2,325
Number 2	- 100 lbs	42	1,000	1,550
	+ 100 lbs	14	1,000	1,380
	Beef Cross	42	1,400	2,060
Number 3	+ 100 lbs	2	700	950

Veal Carcass Price, Northeast and North Central  
(Hide off, 255-315 lbs)

USDA data unavailable

Sources: United States Department of Agriculture

For Additional Data: [Actual Slaughter Under Federal Inspection](#), [Pennsylvania Cattle Auction](#), [Carlot Veal Carcass Report](#)

Prepared by Agriculture and Agri-food Canada

For more information, visit <https://agriculture.canada.ca/red-meat>

Or email: [aafc.redmeat-vianderouge.aac@agr.gc.ca](mailto:aafc.redmeat-vianderouge.aac@agr.gc.ca)