

# Veal Supply at a Glance-Canada

For the week ending 2026-Jun-20

## Québec Live Auction

|                                      | 2026  |                       |       |       | 2025  |                       |       |       | Year-to-Date Head |        |        |
|--------------------------------------|-------|-----------------------|-------|-------|-------|-----------------------|-------|-------|-------------------|--------|--------|
|                                      | Head  | Price (\$CAN/100 lbs) |       |       | Head  | Price (\$CAN/100 lbs) |       |       | 2026              | 2025   | % chg  |
| <b>Holstein Male</b>                 |       |                       |       |       |       |                       |       |       |                   |        |        |
| Good 90 -120 LB                      | 639   | 1,901                 | 1,700 | 2,100 | 668   | 1,343                 | 1,180 | 1,520 | 15,420            | 15,547 | -0.8%  |
| Good 121-140 LB                      | 153   | 1,696                 | 1,575 | 1,800 | 200   | 1,153                 | 980   | 1,260 | 4,263             | 4,371  | -2.5%  |
| Average 90-140 LB                    | 177   | 1,511                 | 825   | 1,875 | 212   | 1,067                 | 700   | 1,400 | 4,051             | 4,979  | -18.6% |
| Misc Holstein Calf All Weights       | 143   | 1,383                 | 450   | 2,100 | 163   | 757                   | 120   | 1,350 | 4,192             | 4,210  | -0.4%  |
| <b>Holstein Female</b>               |       |                       |       |       |       |                       |       |       |                   |        |        |
| Good 90 - 120 LB                     | 67    | 1,789                 | 1,500 | 2,010 | 65    | 1,273                 | 1,050 | 1,420 | 2,051             | 1,471  | 39.4%  |
| <b>Crossbreeds Dairy-Butcher All</b> | 454   | 2,143                 | 1,600 | 2,850 | 418   | 1,561                 | 1,175 | 1,900 | 11,187            | 10,525 | 6.3%   |
| <b>Other Milk Breeds All Weights</b> | 79    | 1,085                 | 100   | 2,110 | 76    | 662                   | 20    | 1,535 | 1,139             | 1,037  | 9.8%   |
| <b>Grain Fed Veal - hide off</b>     | 1,224 | 635                   |       |       | 1,605 | 516                   |       |       | 39,603            | 37,551 | 5.5%   |

## Ontario Live Auction

|                  | 2026  |                       |       |       | 2025  |                       |       |       | Year-to-Date Head |        |        |
|------------------|-------|-----------------------|-------|-------|-------|-----------------------|-------|-------|-------------------|--------|--------|
|                  | Head  | Price (\$CAN/100 lbs) |       |       | Head  | Price (\$CAN/100 lbs) |       |       | 2026              | 2025   | % chg  |
| 125 lbs and less | 1,250 | 1,983                 | 1,522 | 2,565 | 1,013 | 1,374                 | 1,001 | 1,895 | 22,197            | 20,957 | 5.9%   |
| 126-300 lbs      | 157   | 1,657                 | 1,147 | 2,186 | 173   | 1,132                 | 778   | 1,547 | 2,958             | 3,314  | -10.7% |
| 301-450 lbs      | 2     | 400                   | 400   | 400   | 9     | 514                   | 427   | 569   | 99                | 484    | -79.5% |
| 451-600 lbs      | 15    | 301                   | 262   | 333   | 1     | 120                   | 120   | 120   | 213               | 294    | -27.6% |
| Over 600 lbs     | 359   | 374                   | 339   | 409   | 535   | 316                   | 283   | 344   | 11,058            | 12,947 | -14.6% |

Ontario Calf Prices - 125 lbs and less

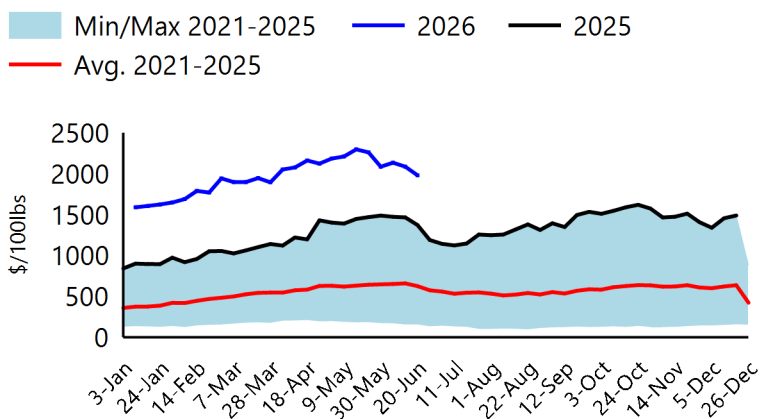

Québec Calf Prices - Male: Good 90-120 lbs

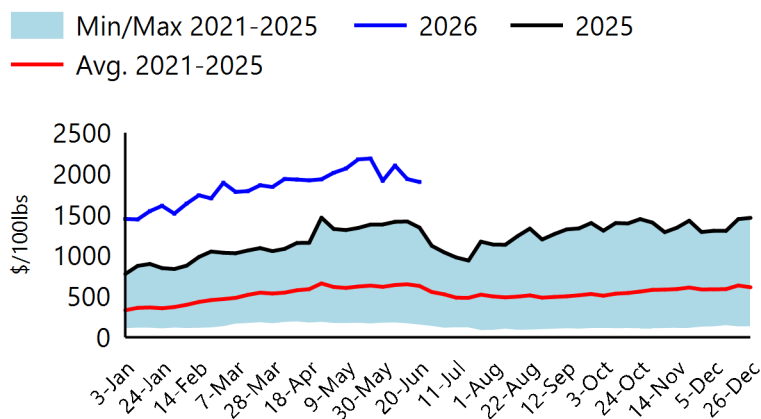

Sources: Beef Farmers of Ontario, Les Producteurs de Bovins du Québec  
 For Additional Data: [Red meat and livestock price reports - agriculture.canada.ca](https://agriculture.canada.ca)

# Veal Supply at a Glance-Canada

For the week ending 2026-Jun-20

## Canadian Federally Inspected Slaughter

|                | Weekly Head  |              |              | Year-to-Date Head |               |              | YTD Carcass Weight (lbs) |            |             |
|----------------|--------------|--------------|--------------|-------------------|---------------|--------------|--------------------------|------------|-------------|
|                | 2026         | 2025         | % Chg        | 2026              | 2025          | % Chg        | Apr-2026                 | Apr-2025   | % Chg       |
| Québec         | 2,524        | 2,697        | -6.4%        | 64,402            | 70,401        | -8.5%        | 374                      | 363        | 3.0%        |
| Rest of Canada | 21           | 0            |              | 1,309             | 843           | 55.3%        | 408                      |            |             |
| <b>Canada</b>  | <b>2,545</b> | <b>2,697</b> | <b>-5.6%</b> | <b>65,711</b>     | <b>71,244</b> | <b>-7.8%</b> | <b>375</b>               | <b>363</b> | <b>3.3%</b> |

## Canadian Federally Inspected Calf Slaughter

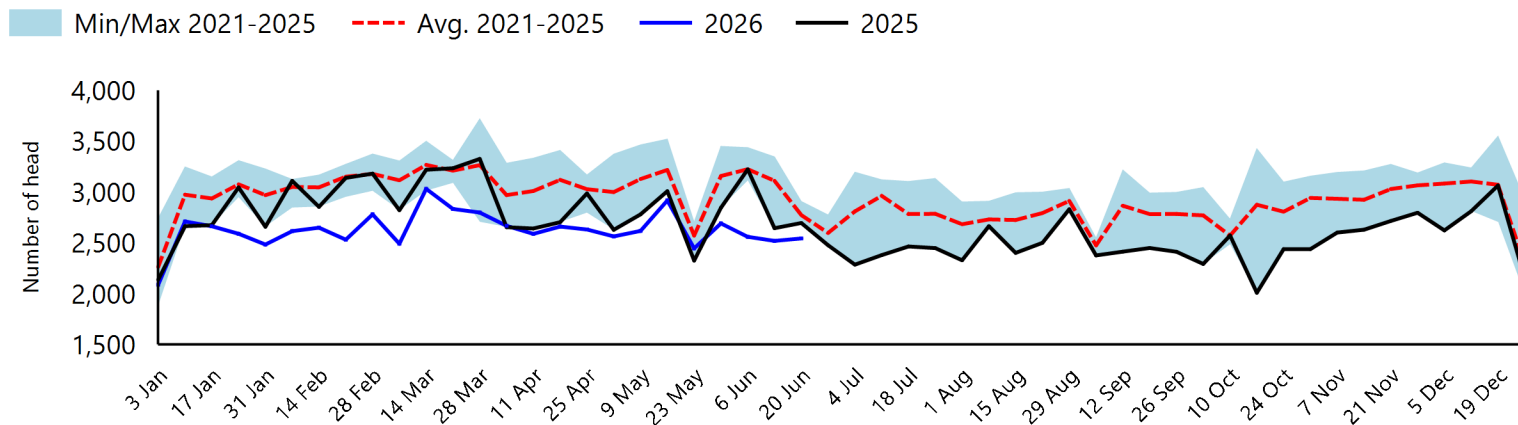

Sources: Canadian Beef Grading Agency, Canadian Food Inspection Agency  
 For Additional Data: [Red meat and livestock slaughter and carcass weights - agriculture.canada.ca](https://agriculture.canada.ca)

## Trade-Year to Date Canadian Imports and Exports

| Year-to-date Veal Imports (tonnes) |                |                |              |
|------------------------------------|----------------|----------------|--------------|
|                                    | 2026           | 2025           | % Chg        |
| United States                      | 200.3          | 73.4           | 173.1%       |
| Australia                          | 77.2           | 18.4           | 318.5%       |
| New Zealand                        | 375.5          | 192.5          | 95.1%        |
| Total EU 27                        | 733.7          | 593.9          | 23.5%        |
| Netherlands                        | 495.2          | 455.9          | 8.6%         |
| Other EU 27                        | 238.5          | 138.0          | 72.8%        |
| Others                             | 2.5            | 16.5           | -84.8%       |
| <b>Total</b>                       | <b>1,389.2</b> | <b>894.6</b>   | <b>55.3%</b> |
| Year-to-date Veal Exports (tonnes) |                |                |              |
|                                    | Apr-2026       | Apr-2025       | % Chg        |
| United States                      | 1,830.3        | 1,655.9        | 10.5%        |
| United Arab Emirates               | 40.3           | 56.5           | -28.5%       |
| Qatar                              | 5.4            | 4.5            | 18.4%        |
| Others                             | 0.0            | 0.7            | -100.0%      |
| <b>Total</b>                       | <b>1,876.1</b> | <b>1,717.5</b> | <b>9.2%</b>  |

## Veal Imports

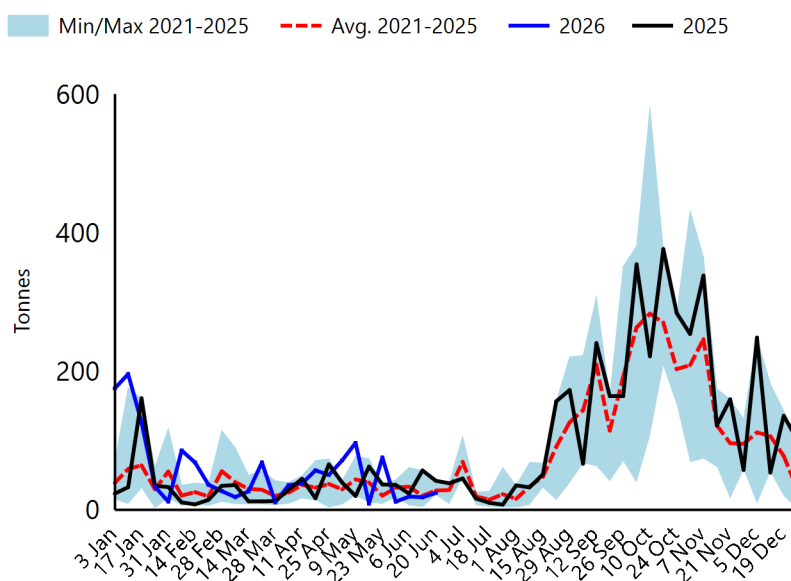

Sources: Statistics Canada, Canadian Food Inspection Agency  
 For Additional Data: [Red meat trade reports - agriculture.canada.ca](https://agriculture.canada.ca)



# Veal Supply at a Glance-Canada

For the week ending 2026-Jun-20

**United States Market for the Week Ending 2026-Jun-13****United States Federally Inspected Slaughter**

|                            | Current Week |       |        | Year-to-Date |        |        |
|----------------------------|--------------|-------|--------|--------------|--------|--------|
|                            | 2026         | 2025  | % Chg  | 2026         | 2025   | % Chg  |
| Head Slaughtered (Head)    | 1,625        | 2,162 | -24.8% | 41,011       | 59,276 | -30.8% |
| Meat Production ('000 lbs) | 400          | 500   | -20.0% | 8,500        | 11,700 | -27.4% |
| Live Weight (lbs)          | 376          | 359   | 4.7%   |              |        |        |
| Dressed Weight (lbs)       | 224          | 214   | 4.7%   |              |        |        |

**United States Prices****Pennsylvania Calf Auction Results**

|          |              | \$USD/100 lbs |           |            |
|----------|--------------|---------------|-----------|------------|
|          |              | Head          | Low Price | High Price |
| Number 1 | - 89 lbs     | 52            | 1,100     | 1,675      |
|          | 90 - 120 lbs | 292           | 1,000     | 1,850      |
|          | + 120 lbs    | 18            | 1,025     | 1,550      |
|          | Beef Cross   | 241           | 1,200     | 2,250      |
| Number 2 | - 100 lbs    | 76            | 550       | 1,480      |
|          | + 100 lbs    | 24            | 450       | 1,380      |
|          | Beef Cross   | 53            | 1,100     | 1,990      |
| Number 3 | - 100 lbs    | 14            | 500       | 1,000      |
|          | Beef Cross   | 7             | 500       | 1,200      |

**Veal Carcass Price, Northeast and North Central  
(Hide off, 255-315 lbs)**

USDA data unavailable

*Sources: United States Department of Agriculture**For Additional Data: [Actual Slaughter Under Federal Inspection](#), [Pennsylvania Cattle Auction](#), [Carlot Veal Carcass Report](#)*

Prepared by Agriculture and Agri-food Canada

For more information, visit <https://agriculture.canada.ca/red-meat>Or email: [aafc.redmeat-vianderouge.aac@agr.gc.ca](mailto:aafc.redmeat-vianderouge.aac@agr.gc.ca)